

LEXCERPTS

Orchestral Excerpts for Trumpet

Table of Contents

Bach - Brandenburg Concerto No. 2	1
Excerpt 1 - Movement I: mm. 1-37	1
Excerpt 2 - Movement III: mm. 1-27	2
Excerpt 3 - Movement III: mm. 41-57	2
Bach - Cantata BWV 51	3
Excerpt 1 - "Jauchzet Gott in allen Landen" mm. 1-29.	3
Bach - Christmas Oratorio	4
Excerpt 1 - No. 64 - Choral.	4
Bach - Magnificat in D Major.	5
Excerpt 1 - No. 1 - mm. 1-49.	5
Bach - Mass in B Minor	8
Excerpt 1 - Credo - mm. 29-47	8
Excerpt 2 - Credo - mm. 65-end	8
Beethoven - Leonore Overture No. 2.	9
Excerpt 1 - Offstage fanfare	9
Beethoven - Leonore Overture No. 3.	10
Excerpt 1 - Offstage fanfare	10
Beethoven - Symphony No. 5	11
Excerpt 1 - Movement II: [A] to 9 measures after [A]	11
Excerpt 2 - Movement IV: m. 374 to 4 measures before [A]	12
Beethoven - Symphony No. 9	14
Excerpt 1 - Movement IV: [B] to 15 measures after [C]	14
Beethoven - Violin Concerto in D Major	15
Excerpt 1 - Movement I: mm. 346-357	15
Berlioz - Roman Carnival Overture.	16
Excerpt 1 - [3] to 5 measures before [4]	16
Excerpt 2 - 12 measures before [8] to [8].	20
Berlioz - Symphonie fantastique.	22
Excerpt 1 - Movement II: [21] to [22].	22
Excerpt 2 - Movement II: 12 measures after [25] to [26].	22
Excerpt 3 - Movement II: 3 measures before [28] to 3 measures after [29].	23
Excerpt 4 - Movement II: 7 measures before [31] to 8 measures before [33]	24
Excerpt 5 - Movement II: 8 measures after [33] to [35]	25
Excerpt 6 - Movement II: 14 measures before [36] to end	26
Excerpt 7 - Movement IV: [53] to 7 measures before [54]	27
Bizet - Carmen	29

Excerpt 1 - Prelude to Act I	29
Brahms - Academic Festival Overture	31
Excerpt 1 - mm. 63-92	31
Brahms - Symphony No. 1	32
Excerpt 1 - Movement II: mm. 122-end	32
Brahms - Symphony No. 2	33
Excerpt 1 - Movement I: mm. 282-298	33
Excerpt 2 - Movement I: mm. 513-end	33
Excerpt 3 - Movement IV: mm. 397-end	34
Bruckner - Symphony No. 4	35
Excerpt 1 - Movement IV: [E] to [F].	35
Bruckner - Symphony No. 7	37
Excerpt 1 - Movement I: mm. 91-98	37
Excerpt 2 - Movement I: mm. 139-148	37
Excerpt 3 - Movement I: mm. 233-246	39
Excerpt 4 - Movement I: [X] to end.	40
Excerpt 5 - Movement II: mm. 172-182	42
Excerpt 6 - Movement III: mm. 169-196.	43
Excerpt 7 - Movement IV: [P] to [S].	44
Bruckner - Symphony No. 8	47
Excerpt 1 - Movement IV: m. 11 to [B]	47
Debussy - Fêtes from Nocturnes	48
Excerpt 1 - 8 measures after [10] to [11]	48
Debussy - La Mer	51
Excerpt 1 - 3 measures before [1] to 6 measures before [2]	51
Dvořák - Symphony No. 8	52
Excerpt 1 - Movement I: 17 measures after [K] to 2 measures after [L]	52
Excerpt 2 - Movement II: 7 measures before [E] to [F].	55
Excerpt 3 - Movement IV: mm. 1-18	57
Dvořák - Symphony No. 9	58
Excerpt 1 - Movement II: 5 measures after [4] to [5]	58
Excerpt 2 - Movement IV: mm. 8-25	59
Handel - Messiah	60
Excerpt 1 - No. 48, Air, "The Trumpet Shall Sound"	60
Haydn - Symphony No. 100	61
Excerpt 1 - Movement II: mm. 152-159	61
Humperdinck - Hänsel und Gretel	62
Excerpt 1 - Overture: [E] to [F].	62

Mahler - Das Lied von der Erde	63
Excerpt 1 - Movement I: 5 measures before [29] to 3 measures before [30]	63
Mahler - Symphony No. 1	64
Excerpt 1 - Movement I: 4 measures after [1] to 8 measures before [2]	64
Excerpt 2 - Movement I: [2] to 2 measures after [2].	64
Excerpt 3 - Movement I: [3] to 3 measures after [3].	65
Excerpt 4 - Movement III: [5] to 4 measures after [7]	66
Mahler - Symphony No. 2	67
Excerpt 1 - Movement I: [17] to 8 measures after [19].	67
Excerpt 2 - Movement V: [22] to [25].	69
Excerpt 3 - Movement V: Pickup to [30] to [31].	70
Mahler - Symphony No. 3	72
Excerpt 1 - Movement III: 1 measure before [14] to [16].	72
Excerpt 2 - Movement VI: Pickup to [26] to [28].	73
Mahler - Symphony No. 4	75
Excerpt 1 - Movement I: Pickup to 3 measures after [16] to 3 measures before [18]	75
Mahler - Symphony No. 5	76
Excerpt 1 - Movement I: Beginning to 6 measures after [1]	76
Excerpt 2 - Movement I: Pickups to [3] to 4 measures before [4]	77
Excerpt 3 - Movement I: [10] to 7 measures before [12].	79
Excerpt 4 - Movement I: 1 measure before [13] to 1 measure before [14]	81
Excerpt 5 - Movement III: [13] to 8 measures after [13].	81
Mahler - Symphony No. 6	82
Excerpt 1 - Movement I: 6 measures after [2] to 2 measures before [3]	82
Excerpt 2 - Movement IV: 6 measures after [105] to [106].	82
Mahler - Symphony No. 7	84
Excerpt 1 - Movement V: 5 measures before [224] to 3 measures after [229].	84
Mahler - Symphony No. 9	87
Excerpt 1 - Movement III: 21 measures after [36] to 8 measures before [38]	87
Mozart - Serenade No. 9	88
Excerpt 1 - Movement VI: Trio II	88
Ravel - Alborada del Gracioso	89
Excerpt 1 - [5] to [6].	89
Excerpt 2 - [26] to [28].	90
Ravel - Daphnis et Chloé - Suite No. 2	91
Excerpt 1 - [212] to 2 measures after [212].	91
Ravel - Rapsodie espagnole	92
Excerpt 1 - Movement IV: [4] to 3 measures after [4]	92

Excerpt 2 - Movement IV: [7] to [9].	93
Excerpt 3 - Movement IV: 1 measure after [24] to 2 measures after [26].	93
Rimsky-Korsakov - Capriccio Espagnol	95
Excerpt 1 - Movement IV: Beginning to [L]	95
Rimsky-Korsakov - Scheherazade	96
Excerpt 1 - Movement II: 17 measures before [K] to [L]	96
Excerpt 2 - Movement III: [G] to [H]	97
Excerpt 3 - Movement IV: 1 measure before [C] to [E].	97
Excerpt 4 - Movement IV: 9 measures before [Q] to [R]	98
Excerpt 5 - Movement IV: [T] to [U]	99
Schumann - Symphony No. 2.	100
Excerpt 1 - Movement I: mm. 1-13	100
Scriabin - Le Poème De L'Extase	102
Excerpt 1 - m. 13 to 8 measures before [1]	102
Excerpt 2 - 9 measures after [3] to 16 measures before [4]	102
Excerpt 3 - Pickup to <i>Allegro</i> after [8] to 8 measures before [20]	103
Sibelius - Symphony No. 2.	105
Excerpt 1 - Movement I: 3 measures before [N] to 10 measures before [O].	105
Excerpt 2 - Movement IV: [Q] to [S].	107
Strauss - Also sprach Zarathustra	111
Excerpt 1 - m. 5 to 2 measures after [1]	111
Excerpt 2 - 10 measures after [3] to 13 measures after [3]	112
Excerpt 3 - [18] to [19].	112
Excerpt 4 - 8 measures before [51] to 9 measures after [53].	113
Strauss - Death and Transfiguration	115
Excerpt 1 - 11 measures after [Y] to [Z]	115
Strauss - Don Juan	116
Excerpt 1 - 4 measures after [F] to 3 measures before [G].	116
Excerpt 2 - 7 measures after [H] to [K].	117
Strauss - Don Quixote	118
Excerpt 1 - Introduction. [3] to 4 measures before [4].	118
Excerpt 2 - Variation III. 3 measures before [37] to [38].	119
Excerpt 3 - Variation X. 3 measures before [67] to [69]	119
Strauss - Ein Heldenleben	121
Excerpt 1 - [42] to [43].	121
Excerpt 2 - [58] to 2 measures after [61]	122
Excerpt 3 - [80] to 1 measure before [83].	123
Excerpt 4 - 6 measures after [49] to [55]	124

Excerpt 5 - [65] to [66].	127
Strauss - Eine Alpensinfonie	129
Excerpt 1 - 1 measure before [68] to [71].	129
Excerpt 2 - [75] to [76].	130
Strauss - Le bourgeois gentilhomme	131
Excerpt 1 - No. 3: 4 measures before [36] to [36].	131
Excerpt 2 - No. 7: [6] to end	131
Excerpt 3 - No. 9: Pickup to [104] to 4 measures after [106].	132
Excerpt 4 - No. 9: 4 measures before [111] to [115].	132
Strauss - Symphonia Domestica	133
Excerpt 1 - 1 measure before [2] to [2].	133
Excerpt 2 - [89] to [90].	133
Strauss - Till Eulenspiegels lustige Streiche	134
Excerpt 1 - 8 measures after [27] to 8 measures after [28]	134
Excerpt 2 - [36] to 4 measures before [38]	134
Tchaikovsky - Capriccio Italien	136
Excerpt 1 - 8 measures before [D] to [D]	136
Tchaikovsky - Swan Lake	137
Excerpt 1 - No. 22 from Act III: [1] to [2]	137
Tchaikovsky - Symphony No. 4.	138
Excerpt 1 - Movement I: m. 7 to [A]	138
Tchaikovsky - The Nutcracker (Ballet)	139
Excerpt 1 - No. 12 - Divertissement (Chocolate) mm. 5-20	139
Wagner - Götterdämmerung.	140
Excerpt 1 - Act III, Scene II: [38] to [39]	140
Excerpt 2 - Act III, Scene II: 4 measures before [42] to [44]	141
Wagner - Parsifal	143
Excerpt 1 - Prelude to Act I: 8 measures after [1] to 5 measures before [3]	143
Wagner - Rienzi.	144
Excerpt 1 - Overture: mm. 1-12	144
Wagner - Tannhäuser	145
Excerpt 1 - Overture: 1 measure before [M] to end	145

Bach - Brandenburg Concerto No. 2

Excerpt 1 - Movement I: mm. 1-37

Trumpet in F alto

1.

5

10

15

19

22

26

30

35

SCORE

Excerpt 2 - Movement III: mm. 1-27

Trumpet in F alto

3. Allegro assai

6

11

16

21

26

10

Fl. dolce

SCORE

Excerpt 3 - Movement III: mm. 41-57

Trumpet in F alto

41

46

51

56

11

Fl. dolce

SCORE

Bach - Cantata BWV 51

Excerpt 1 - "Jauchzet Gott in allen Landen" mm. 1-29

Trumpet in C

Con moto
in C

4

9

12

16

19

22

26

SCORE

Bach - Christmas Oratorio

Excerpt 1 - No. 64 - Choral

Trumpet 1 in D

Nº 64. Choral.

Con moto.

SCORE

Bach - Magnificat in D Major

Excerpt 1 - No. 1 - mm. 1-49

Trumpet 1 in D

Magnificat anima mea Dominum.

SCORE

Trumpet 2 in D

Magnificat anima mea Dominum.

SCORE

Trumpet 3 in D

Magnificat anima mea Dominum.

SCORE

Bach - Mass in B Minor

Excerpt 1 - Credo - mm. 29-47

Excerpt 2 - Credo - mm. 65-end

Trumpet 1 in D

Nr. 13. „Credo“ (2.) (Chor).

Allegro. 4 5 5 10 5 15 5 20 5 25 3 Fl. I u. Ob. I. 30 *tranquillo*

35 *f* *mp* *p* *mf* *Tempo I.*

40 *mf* *f*

45 2 50 5 55 5 60 4 Fl. I u. Ob. I. 64

65 *ff* *poco rit.* *tr* *tranquillo* 70 *pp*

cresc. 1 75 5 Tr. II. 80 *mf* *cresc.* *ff*

SCORE

SCORE

Trumpet 2 in D

Nr. 13. „Credo“ (2.) (Chor).

Allegro. Fl. u. Ob. I. 60 61 62 63 64 75 80 65 *poco rit.* *tr* *tranq.*

70 *cresc.* *ff* *allarg.* *mf* *cresc.* *ff*

Trumpet 3 in D

Nr. 13. „Credo“ (2.) (Chor).

Allegro. 64 65 66 *poco rit.* *tr* *tranq.* 70

cresc. 1 75 5 80 2 *f* *ff*

Beethoven - Leonore Overture No. 2

Excerpt 1 - Offstage fanfare

Trumpet 1 in E-flat

390 *Un poco sostenuto*
in Es (auf der Bühne)

395 *Un poco sostenuto*
Tempo I 8 *Un poco sostenuto*

407 in C

SCORE

Beethoven - Leonore Overture No. 3

Excerpt 1 - Offstage fanfare

Trumpet 1 in B-flat

4 Solo

Tempo I
16

SCORE

Beethoven - Symphony No. 5

Excerpt 1 - Movement II: [A] to 9 measures after [A]

Trumpet 1 in C

Andante con moto (♩ = 92)

Viol. I

26

37

ff *ff sempre* *sf* *sf* *sf > p*

SCORE

Trumpet 1 in B-flat

Andante con moto (♩ = 92)

Viol. I

26

37

ff *ff sempre* *sf* *sf* *sf > p*

Trumpet 2 in C

Andante con moto (♩ = 92)

Viol. I

26

37

ff *ff sempre* *sf* *sf* *sf > p*

Trumpet 2 in B-flat

Andante con moto (♩ = 92)

Viol. I

26

37

ff *ff sempre* *sf* *sf*

Excerpt 2 - Movement IV: m. 374 to 4 measures before [A]

Trumpet 1 in C

Allegro (♩ = 84) attacca

374 *ff*

382

390 3 A 2

SCORE

Trumpet 1 in B-flat

Allegro (♩ = 84)

374 *ff*

382

389

399 A 2 1 *ff*

Trumpet 2 in C

Allegro (♩ = 84)

374 *ff*

382

390 3 A 2

Trumpet 2 in B-flat

Allegro (♩ = 84)

376 *ff*

382

389 *orig.**

399 *A₂* *ff*

SCORE

* Because the original instrumentation calls for Alto Trombone, changes have been made in the parts, to suit modern usage, in Trumpets I and II and Trombones I and II. *All* must play the rearranged version (full-size notes) or *all* the original (small notes).

Beethoven - Symphony No. 9

Excerpt 1 - Movement IV: [B] to 15 measures after [C]

Trumpet 1 in D

Allegro assai. $\text{♩} = 80$.

48 24 B

A *f*

C

poco Adagio. Tempo I. *f* Recit.

SCORE

Trumpet 2 in D

Viol. I

162 B

173

182 C

191

200 *poco rit.* 1 *poco Adagio* Tempo I *f*

Viol. I

Beethoven - Violin Concerto in D Major

Excerpt 1 - Movement I: mm. 346-357

Trumpet 1 in D

334

11

pp

1 2 3 4 5

355

6 7

ff

HTutti

SCORE

Trumpet 2 in D

268

14

Solo

F 47 **G** 14

pp

1 2

352

3 4 5 6 7

6

ff

HTutti

Cor.

Berlioz - Roman Carnival Overture

Excerpt 1 - [3] to 5 measures before [4]

Trumpet 1 in B-flat

SCORE

Trumpet 1 in D

Trumpet 2 in B-flat

Trumpet 2 in D

Andante sostenuto (♩=52)

1 14 1 10 2 6 Viola

3

p

5 4 9 5 poco animato Tempo I Allegro vivace

6 24 6 18 Fl.

SCORE

Trumpet 3 in B-flat

*Tpt. 1

p

3

p

5

5 4 9 5 poco animato

3

sf

Trumpet 4 in B-flat

3

p

sf

5 4 9 5 *poco animato* 3

SCORE

Cornet 1 in A

3 Tr. I

p

sf

5 4 9 5 *poco animato* 3

Cornet 2 in A

Andante sostenuto (♩=52)

1 14 1 10 2 6 Viola

7 8 *p*

poco animato Tempo I Allegro vivace

5 4 9 5 3 24 6 18 Fl.

SCORE

Excerpt 2 - 12 measures before [8] to [8]

Trumpet 1 in B-flat

Trumpet 1 in B-flat score, measures 7 to 11. The score is written on a single staff. Measure 7 starts with a *ff* dynamic. Measures 8 and 9 are marked *ff*. Measure 10 is marked *f*. Measure 11 is marked *ff*. The key signature has one sharp (F#). The time signature is 4/4. The score includes fingerings (1, 2, 3, 4) and a breath mark (Fl.) in measure 11.

SCORE

Trumpet 1 in D

Trumpet 1 in D score, measures 5 to 9. The score is written on a single staff. Measure 5 is marked *f cresc.*. Measure 6 is marked *ff*. Measure 8 is marked *f cresc.*. Measure 9 is marked *ff*. The key signature has one sharp (F#). The time signature is 4/4. The score includes fingerings (5, 6, 8, 16) and a breath mark (Fl.) in measure 9.

Trumpet 2 in B-flat

Trumpet 2 in B-flat score, measures 4 to 11. The score is written on a single staff. Measure 4 is marked *ff*. Measure 5 is marked *f*. Measure 6 is marked *ff*. Measure 8 is marked *f cresc.*. Measure 9 is marked *ff*. The key signature has one sharp (F#). The time signature is 4/4. The score includes fingerings (4, 5, 6, 8, 16, 23) and a breath mark (Fl.) in measure 11.

Trumpet 2 in D

Trumpet 2 in D score, measures 4 to 11. The score is written on a single staff. Measure 4 is marked *ff*. Measure 5 is marked *f*. Measure 6 is marked *ff*. Measure 8 is marked *f cresc.*. Measure 9 is marked *ff*. The key signature has one sharp (F#). The time signature is 4/4. The score includes fingerings (4, 5, 6, 8, 16, 23) and a breath mark (Tr. I) in measure 11.

Trumpet 3 in B-flat

Trumpet 3 in B-flat score, measures 1-10. The score is written on three staves. The first two staves are for the main melody, and the third staff is for a second part. Dynamics include *f*, *ff*, *mf*, and *cresc.*. There are repeat signs and first/second endings marked with 1 and 2.

SCORE

Trumpet 4 in B-flat

Trumpet 4 in B-flat score, measures 1-10. The score is written on three staves. The first two staves are for the main melody, and the third staff is for a second part. Dynamics include *ff*, *f*, and *mf cresc.*. There are repeat signs and first/second endings marked with 1 and 2.

Cornet 1 in A

Cornet 1 in A score, measures 1-10. The score is written on three staves. The first two staves are for the main melody, and the third staff is for a second part. Dynamics include *f*, *ff*, *mf*, and *cresc.*. There are repeat signs and first/second endings marked with 1 and 2.

Cornet 2 in A

Cornet 2 in A score, measures 1-10. The score is written on two staves. The first staff is for the main melody, and the second staff is for a second part. Dynamics include *f*, *ff*, *mf cresc.*, and *ff*. There are repeat signs and first/second endings marked with 1 and 2.

Berlioz - Symphonie fantastique

Excerpt 1 - Movement II: [21] to [22]

Cornet 1 in B-flat

Allegro non troppo (♩=60)

29 21 22 12 2

ff *f* *poco f* *rall.*

SCORE

Excerpt 2 - Movement II: 12 measures after [25] to [26]

Cornet 1 in B-flat

mf *cresc. poco* *ff*

SCORE

Excerpt 3 - Movement II: 3 measures before [28] to 3 measures after [29]
Cornet 1 in B-flat

26 44 27 11 28

poco f *cresc.* *ff*

pp

p *sf* *poco f*

29 8

f

SCORE

Excerpt 4 - Movement II: 7 measures before [31] to 8 measures before [33]
Cornet 1 in B-flat

11

30

f *p*

G.P. 31

p

32

rallent. *f* *Animato* *Tempo I*

7

SCORE

Excerpt 5 - Movement II: 8 measures after [33] to [35]
 Cornet 1 in B-flat

33

8

p

cresc.

34

f

(cresc.)

ff

35

poco rit.

SCORE

Excerpt 6 - Movement II: 14 measures before [36] to end
 Cornet 1 in B-flat

rall. poco rall. *Tempo I con fuoco*

12 5

ff

sf *sf*

36 *(ff)*

animato 8

mf

piu vivo stringendo

ff

sf

SCORE

Excerpt 7 - Movement IV: [53] to 7 measures before [54]

Cornet 1 in B-flat

SCORE

Cornet 2 in B-flat

Trumpet 1 in B-flat

53

f

ff

p

Soli.

54

SCORE

Trumpet 2 in B-flat

53

f

ff

p

Soli.

54

Bizet - Carmen

Excerpt 1 - Prelude to Act I

Trumpet 1 in A

ORIGINAL NOTATION

TROMBA I

in A.

Andante moderato. (♩ = 58.)

N° 1. Prélude.

(Prelude to Act I)

SCORE

Trumpet 1 in B-flat

TRANSPosed PART

TROMBA I in B \flat

N° 1. Prélude.

(Prelude to Act I)

Andante moderato. (♩ = 58.)

Trumpet 2 in A

ORIGINAL NOTATION

TROMBA II

in A.

Andante moderato. (♩ = 58.)

Nº 1. Prélude.

(Prelude to Act I)

SCORE

Trumpet 2 in B-flat

TRANPOSED PART

TROMBA II in B♭

Nº 1. Prélude.

(Prelude to Act I)

Andante moderato. (♩ = 58.)

Brahms - Academic Festival Overture

Excerpt 1 - mm. 63-92

Trumpet 1 in C

46 2 **C** 8 Viol. I Solo
Pk. *p dolce*

64

76 **D**
cresc. poco a poco

88 *L'istesso tempo, un poco maestoso*
f

SCORE

Trumpet 2 in C

45 2 **C** 8 Viol. I Solo
Pk. *p dolce*

64

76 **D**
cresc. poco a poco

88 *L'istesso tempo, un poco maestoso*
ff

Trumpet 3 in C

47 2 **C** 8 Viol. I
Pk. *p dolce*

67

80 **D** *L'istesso tempo, un poco maestoso*
cresc. poco a poco

Brahms - Symphony No. 1

Excerpt 1 - Movement II: mm. 122-end

Trumpet 1 in E

SCORE

Trumpet 2 in E

Brahms - Symphony No. 2

Excerpt 1 - Movement I: mm. 282-298

Trumpet 1 in D

Viol. I *ff* Solo *p* *cresc.*
281
292 *f* *sf* 3 I 44 Pk. Solo Hr. Pos.

SCORE

Trumpet 2 in D

Viol. I *ff* Solo *p* *cresc.*
281
292 *f* *sf* 3 I 44 Pk. Solo Hr. Pos.

Excerpt 2 - Movement I: mm. 513-end

Trumpet 1 in D

513 *mp* *p* 1 2 3 4 5 *p*

SCORE

Trumpet 2 in D

513 *mp* *p* 1 2 3 4 5 *p*

Excerpt 3 - Movement IV: mm. 397-end

Trumpet 1 in D

389 6 *f* *f* *f*

406

413 *ff*

422

SCORE

Trumpet 2 in D

389 6 *f* *f* *f*

406

413 *ff*

422

Bruckner - Symphony No. 4

Excerpt 1 - Movement IV: [E] to [F]

Trumpet 1 in F

Key signature: F major (one flat)
 Time signature: 4/4
 Dynamics: *ff*
 Tempo: *marc. sempre*
 Measure numbers: 160, 170, 180, 190, 200
 Performance instructions: *poco a poco ritard.*, *Langsam*

SCORE

Trumpet 2 in F

Key signature: F major (one flat)
 Time signature: 4/4
 Dynamics: *ff*
 Tempo: *marc. sempre*
 Measure numbers: 160, 170, 180, 190, 200
 Performance instructions: *poco a poco ritard.*, *Langsam*
 Key signature change: F major to G major
 Tempo change: *Tempo wie anfangs*

Trumpet 3 in F

SCORE

Bruckner - Symphony No. 7

Excerpt 1 - Movement I: mm. 91-98

Trumpet 1 in F

70 C 80 90 100

poco a poco cresc. *mf*

SCORE

Excerpt 2 - Movement I: mm. 139-148

Trumpet 1 in F

F 140 150 160

f *cresc. sempre* *ff marc.* *cresc.*

H Ruhig

SCORE

Trumpet 2 in F

SCORE

Trumpet 3 in F

Excerpt 3 - Movement I: mm. 233-246

Trumpet 1 in F

Trumpet 1 in F score, measures 230-250. The key signature is three sharps (F#, C#, G#). The score is written on a single staff. Measure 230 starts with a rest for 2 measures, followed by a melodic line marked 'M'. Measure 240 contains a rest for 2 measures, followed by a melodic line. Measure 250 contains a rest for 2 measures, followed by a melodic line marked 'N'. The score includes various musical notations such as notes, rests, and dynamic markings.

SCORE

Trumpet 2 in F

Trumpet 2 in F score, measures 230-250. The key signature is three sharps (F#, C#, G#). The score is written on a single staff. Measure 230 starts with a rest for 2 measures, followed by a melodic line marked 'M'. Measure 240 contains a rest for 2 measures, followed by a melodic line. Measure 250 contains a rest for 2 measures, followed by a melodic line marked 'N'. The score includes various musical notations such as notes, rests, and dynamic markings.

Trumpet 3 in F

SCORE

Excerpt 4 - Movement I: [X] to end

Trumpet 1 in F

SCORE

Trumpet 2 in F

Sehr ruhig

X¹⁴

420

p

Y

marc. sempre

mf poco a poco cresc.

cresc. sempre

430

fff

Z

440

SCORE

Trumpet 3 in F

Sehr ruhig

X¹⁴

420

p

Y

marc. sempre

mf poco a poco cresc.

cresc. sempre

430

fff

Z

440

Excerpt 5 - Movement II: mm. 172-182

Trumpet 1 in F

Tempo I. Sehr langs. **160** T U **170** *1. Hr.* *cresc.* *ff sempre portamento*

V *cresc.* *ff*

W *portamento* *fff sempre* **180** *clim.*

X **190** Y **200** Z **210**

2 5 3 7 7 3 10

SCORE

Trumpet 2 in F

V *ff sempre portamento* *cresc.*

W *fff* *portamento*

180 *clim.* X 2 5

Trumpet 3 in F

U **170** *1 2* *1 2 1p sempre port* V

W *fff* *portamento*

180 *dim.* 2

X **190** Y **200** Z **210**

5 3 7 7 3 10

Excerpt 6 - Movement III: mm. 169-196

Trumpet 1 in F

160 170 180 190 200

8 4 3 9

cresc. sempre

Solo hervortretend

hervortretend

p

SCORE

Trumpet 2 in F

170 180 190

3 4 5 3

cresc. sempre

hervortretend

p

Excerpt 7 - Movement IV: [P] to [S]

Trumpet 1 in F

SCORE

P
marc.
schwer
marc
schwer
Q *Breitu. wuchtig* [200] *marc*
marc
marc.
R *immer breiter* [210] *fff*
S a tempo [220] 7 6

Trumpet 2 in F

SCORE

Trumpet 3 in F

180 10 *ff marc.* *P*

marc. *schwer*

Q Breit und wuchtig

200 *marc.* *marc.*

marc.

R immer breiter 210 *fff*

S a tempo 220 *p* 6

SCORE

Bruckner - Symphony No. 8

Excerpt 1 - Movement IV: m. 11 to [B]

Trumpet 1 in F

in F
Feierlich, nicht schnell Metr. $\text{♩} = 69$

10 9 1 *ff* *decresc.*

A 3 20 5 *ff* *decresc.*

30 B 3 3 40 *ff* *poco a poco dim.*

SCORE

Trumpet 2 in C

in C
Feierlich, nicht schnell Metr. $\text{♩} = 69$

10 *ff* *decresc.*

A 3 20 5 *ff* *decresc.*

30 B 4

Trumpet 3 in C

in C
Feierlich, nicht schnell Metr. $\text{♩} = 69$

10 *ff* *decresc.*

A 3 20 5 *ff* *decresc.*

30 B 3 3 40 *ff* *poco a poco dim.*

Debussy - Fêtes from Nocturnes

Excerpt 1 - 8 measures after [10] to [11]

Trumpet 1 in F

⑩ *Moderé*

Trimb: *Sourd.* *Con sordini* *pp*

Un peu rapproché. *p*

⑪ *ôtez sourdine* ⑫ *Tamb:*

8 6

SCORE

Trumpet 2 in F

(10) *Modéré*

Cimb: *Sourd.* *Con sordini* *mp*

Un peu rapproché.

(11) *Ôtez sourdine* (12)

Cimb:

8 6

SCORE

Trumpet 3 in F

SCORE

harpe

trump. con Sordini

meno p

Stes sordines

11 8 12 4

Debussy - La Mer

Excerpt 1 - Movement I: 3 measures before [1] to 6 measures before [2]

Trumpet 1 in F

En FA **Très lent**

Hautb. *p*

TRUMP. (Sourdine) *pp*

1

pp expressif et soutenu

piu pp

2 **Animez peu à peu**

Clar. *p* *en dehors*

TRUMP. *p*

5

1

SCORE

Dvořák - Symphony No. 8

Excerpt 1 - Movement I: 17 measures after [K] to 2 measures after [L]

Trumpet 1 in C

K

fff

f

f

1

2

3

4

5

6

4

ff

ff

Change to C.

in C.

f

8

2

ff

Poco meno mosso. Tempo I.

1

12

4

M

20

N

Fag.

p

SCORE

Trumpet 1 in B-flat

198 *Trombone I* K

204 *fff* *f* 1 2 3 4

211 5 6 *ff* *ff* 4 215-218 *f*

221 3 3

228 *ff* L

236 *p* *Poco meno mosso* 12 *Tempo I* 4 M 20 N *Fag.* 239-250 251-254 255-274

SCORE

Trumpet 2 in F

SCORE

Trumpet 2 in F musical score snippet. The score is written on five staves. The first staff begins with a key signature change to F major (one flat) and a dynamic marking of *ff*. The second staff continues the melody. The third staff includes a tempo change to 4/4 and a key signature change to C major, marked *ff* and *f*. The fourth staff continues the melody. The fifth staff includes a tempo change to *Poco meno mosso. Tempo I.* and a key signature change to C major, marked *ff* and *p*. The score ends with a final measure marked *Fag.*

Trumpet 2 in B-flat

198 *Trombone I* K

204 *fff* *f* 1 2 3 4

211 5 6 *ff* *ff* 4 215-218 *f*

221 3 3

228 *ff* L

236 *p* *Poco meno mosso* 12 *Tempo I* 4 M 20 N *Fag.* 239-250 251-254 255-274

SCORE

Excerpt 2 - Movement II: 7 measures before [E] to [F]

Trumpet 1 in C

f *f* *f* *f*

ff *ff* *ff* 8

f 20 *G Bassi.* 5 *Vi I.*

SCORE

64

71

78

3

20

81-100

5

105-109

f

ff

Bassi

E

F

G

64

71

78

3

20

5

81-100

105-109

E

F

G Bassi

f

ff

ff

Excerpt 3 - Movement IV: mm. 1-18

Trumpet 1 in D

in D. *Allegro ma non troppo.*

ff

ff

ff

dim.

pp

7 8

SCORE

Trumpet 1 in B-flat

Allegro non troppo

ff

ff

dim.

pp

7 8 7

19-25 26-33 34-40

Trumpet 2 in D

in D. *Allegro non troppo.*

SOLO.

ff

ff

ff

dim.

pp

7

Trumpet 2 in B-flat

Allegro non troppo

ff

ff

dim.

pp

7 8 7

19-25 26-33 34-40

Excerpt 1 - Movement II: 5 measures after [4] to [5]
Trumpet 1 in C

[illegible]

Viol. I.

3 Poco più mosso. Meno. 4 3

14 12

in C.

cresc. ff

rit. 5 Meno mosso. 24 Molto Adagio.

dim. mf pp pp

2

Excerpt 2 - Movement IV: mm. 8-25

Trumpet 1 in E

Allegro con fuoco.
Quartett. 4 in E.

SCORE

Trumpet 2 in E

Allegro con fuoco.
Quartett. 4 in E.

Handel - Messiah

Excerpt 1 - No. 48, Air, "The Trumpet Shall Sound"

Trumpet in D

in D. *Pomposo ma non Allegro.*

f SOLO.

SCORE

Trumpet in B-flat

Pomposo ma non Allegro
1st only

f

SOLO

mf

f

A

The trumpet shall sound,

Haydn - Symphony No. 100

Excerpt 1 - Movement II: mm. 152-159

Trumpet 2 in C

151

158

1

1

2

3

4

5

6

6

f

ff

p

f

SCORE

Humperdinck - Hänsel und Gretel

Excerpt 1 - Overture: [E] to [F]

Trumpet 2 in B-flat

8 **E**
p

cre - - scen - - do *f* *f*

3 **F** 18 *Vln. I* 19 20 21 **G** *p*

SCORE

Trumpet 2 in E

8 **E**
p

cre - - scen - - do *f*

3 **F** 18 *Vln. I in C* 19 20 21 **G** *p*

Mahler - Das Lied von der Erde

Excerpt 1 - Movement I: 5 measures before [29] to 3 measures before [30]

Trumpet 1 in F

27 2. Horn 28 Fl. offen

6 9 6 p

29

sempre p aber marcato

3

SCORE

Mahler - Symphony No. 1

Excerpt 1 - Movement I: 4 measures after [1] to 8 measures before [2]

Trumpet 1 in F

Più mosso
In weiter Entfernung

ppp

3

acceler.

Schnell

3

acceler.

molto rit.

1

SCORE

Trumpet 2 in F

Più mosso
In sehr weiter Entfernung aufgestellt

ppp

3

3

accel.

Schnell

3

3

Trumpet 3 in B-flat (in der Ferne)

Langsam. Schleppend.

Più mosso

2

3

Tempo I.

1 (*Pic. 1. Ob. engl. Horn u. Bassclar.*)

pp

acceler.

molto rit.

2

Più mosso

3

3. Trmp. in B. (in sehr weiter Entfernung aufgestellt)

ppp

3

accel.

accel.

3

3

3

molto rit.

Excerpt 2 - Movement I: [2] to 2 measures after [2]

Trumpet 1 in F

Tempo I. Più mosso. (*1. 2. Horn.*)

2

2

pp

Tempo I.

Più mosso

2

Schnell

3

3

3

3

accel.

molto riten.

Tempo I. (*1. 2. Horn.*)

3

Più mosso

3

3

3

3

3

Tempo I. Nicht schleppend. in das Hauptzeitmass übergehen.

Allmählich und unmerklich

Im Anfang sehr

gemächlich

5

4

4

8

nimmt seinen Platz im Orchester ein

SCORE

Trumpet 2 in F

1 *molto rit.* 2 2 *pp* **Tempo I. Più mosso** (1. u. 2. Horn) **2 Più mosso Schnell** 3 3 3

accel molto rit. 1 **Tempo I.** (1. u. 2. Horn) **3 Più mosso.** 3 3 3

Tempo I. Nicht schleppend das Hauptzeitmass übergehen 5 6 *nimmt seinen Platz im Orchester ein*

SCORE

Excerpt 3 - Movement I: [3] to 3 measures after [3]

Trumpet 1 in F

Tempo I. Più mosso. (1. 2. Horn) 2 2 *pp* **2 Più mosso Schnell** 3 3 3 *accel.*

molto riten. **Tempo I.** (1. 2. Horn) **3 Più mosso** 3 3 3 4

Tempo I. Nicht schleppend. in das Hauptzeitmass übergehen. Im Anfang sehr gemächlich 5 4 8 *nimmt seinen Platz im Orchester ein*

SCORE

Trumpet 2 in F

1 *molto rit.* 2 2 *pp* **Tempo I. Più mosso** (1. u. 2. Horn) **2 Più mosso Schnell** 3 3 3

accel molto rit. 1 **Tempo I.** (1. u. 2. Horn) **3 Più mosso.** 3 3 3

Tempo I. Nicht schleppend das Hauptzeitmass übergehen 5 6 *nimmt seinen Platz im Orchester ein*

Excerpt 4 - Movement III: [5] to 4 measures after [7]

Trumpet 1 in F

III. Satz

1 **Feierlich und gemessen, ohne zu schleppen** 2 3 4 5 **a tempo Ziemlich langsam**
 8 10 8 9 2 *rit.* 7 *pp* 6 *p* **ausdrucksvoll** 11 **Nicht schleppen**
pp *ppp* *rit.* *espr.* *ppp*
 2 **Nicht schleppen** 8 **Poco riten. a tempo** 9 **Sehr einfach und schlicht,**
 4 2 8 12 13 6 **wie eine Volksweise**

SCORE

Trumpet 2 in F

III. Satz

1 **Feierlich und gemessen, ohne zu schleppen** 2 3 4 5 **a Tempo Ziemlich langsam**
 8 10 8 9 *rit.* 2 (1.u.2.Ob.) *p* **ausdrucksvoll.** 6 **Nicht schleppen**
pp *ppp* *rit.* 7 **a Tempo. espress.** 11 **Sehr einfach u. schlicht,**
 2 **Nicht schleppen. Poco rit. a Tempo** 9 12 13 6

Mahler - Symphony No. 2

Excerpt 1 - Movement I: [17] to 8 measures after [19]

Trumpet 1 in F

17 (2. Tromp.)
ff *p* gut betont

molto riten.
f *ff* *p*

18 Più mosso.
Schalltrichter auf.
a tempo *ff*

poco rit.
ff

19
a tempo, aber wuchtiger.
ff

SCORE

Trumpet 2 in F

17
ff *p* betont.

18 Più mosso. (*a tempo*)
f *ff* *p* molto rit. *ff* Schalltr. auf!

poco rit. 19 *a tempo, aber wuchtiger.*
ff *p* *ff*

Trumpet 3 in F

16 Sehr langsam beginnend. (allmählich bewegter.)
 12 (1. Tromp.) 7 17 (2. Tromp.)
 ff p cresc. 18 Più mosso. mit Dämpfer. 19 a tempo, aber wuchtiger.
 ff molto ritten. ff a tempo p ff p ff
 offen ff ff ff ff ff ff ff

SCORE

Trumpet 4 in F

13 18 14 18 15 6 Rit. Schnell. 16 17
 4 24 (2. Tromp.)
 p p p f p ff
 18 molto ritten. Più mosso. mit Dämpfer 19 a tempo, aber wuchtiger.
 ff cresc. ff a tempo p ff p ff ff
 poco rit. ff ff ff p ff ff ff

Excerpt 2 - Movement V: [22] to [25]

Trumpet 1 in F (in der ferne)

22 (Triangel, Becken u. Gr. Trommel.) **Mit etwas drängendem Charakter.** **Tromp. in F.** (in weitester Ferne)

23 (Triangel, Becken u. Gr. Trommel)

24 **Immer noch etwas drängend.** **Heftig drängend.** viel stärker hörbar

25 **11**

SCORE

Trumpet 2 in C (in der ferne)

22 (Triangel, gr. Tr. u. Becken.) **Mit etwas drängendem Charakter.** **Tromp. in C.** (in weitester Ferne)

23 **1 2 3 1**

24 (immer in C) **Immer noch etwas drängend.** **Heftig drängend.** viel stärker hörbar

25 **11** (nimmt F-Trompete)

Excerpt 3 - Movement V: Pickup to [30] to [31]

Trumpet 1 in F (in der ferne)

SCORE

30 Quasi Allegro.

näher und stärker.

1. Tromp. A

schnell und schmetternd

nicht riten.

Viel näher und stärker.

Sehr langsam. sehr entfernt (Hörner)

lange

Schnell. näher 3 3

Sehr langsam. (Hörner) sehr entfernt

schnell und schmetternd näher 3 3 3 3 3 3

31 Langsam. (2. Tromp)

sich verlierend. Immer ferner und ferner.

(4. Tromp)

lange und verklingend

Langsam. (Gem. Chor.)

1 In's Orchester gehen. *a tempo* riten. 1 3

Trumpet 2 in F (in der ferne)

30 Quasi Allegro

schnell und schmetternd.

nicht riten.

2. Tromp. in F. Etwas näher und stärker.

Links aufgestellt.

Sehr langsam. Schnell.

1 (Hörner)

1 (1. Tromp. in F. näher)

Sehr langsam. Schnell und schmetternd.

1 (Hörner)

1 (1. Trp. näher)

3 (Hörner)

lange

31 Langsam.

(1. Fl.) *pppp*

(Piccolo)

fern *p*

sich verlierend

lange und verklingend

(Gem. Chor.)

1 In's Orchester gehen.

Trumpet 3 in F (in der ferne)

30 Quasi Allegro. Langsam.

schnell u. schmetternd. **3. Tromp.** näher u. stärker. *nicht riten.* *lange*

Rechts aufgestellt.

Sehr langsam. Schnell. Langsamer. Langsam.

1 (Hörner.) *1. Tromp. näher.* **1** (1. Tromp.) näher. *schnell u. schmetternd.* (Hörner.)

(1. Fl.) *ppp* (Picc.) *ppp* (2. Tromp.) (4. Tromp.) (3. Tromp.) *sich verlierend* **31** *ppp* Langsam.

(Gem. Chor.) **1** In's Orch. gehen. *lange und verklingend.*

Trumpet 4 in F (in der ferne)

30 Quasi Allegro.

Sehr langsam. Schnell.

Näher und stärker

nicht rit.

Langsam. (Picc.)

(Hörner) 1

4. Tromp. in F links aufgestellt.

3. Trp. näher

Sehr langsam. Schnell. (1. Tromp.)

Langsam.

(Hörner) 1

näher

(1. Fl.)

(Hörner)

4. Tromp. (Picc.)

fern

sich verlierend

31 Langsam.

(Gem. Chor) 1

In's Orchester gehen.

lange und verklingend

Mahler - Symphony No. 3

Excerpt 1 - Movement III: 1 measure before [14] to [16]

Flugelhorn in B-flat

Flügelh. 14 *Sehr gemächlich.* (etwas langsamer wie früher.)
ppp (wie aus weiter Ferne.) Frei vorgetragen (Wie die Weise eines Posthorns.)

portamento

Zeit lassen.

Zurückhaltend. *verhallend* 15 *a tempo verklingend.* 4

(wie aus der Ferne, sich etwas nähernd.) *espress* *Zeit lassen.* *tr*

Zeit lassen. *Zurückhaltend.* *rit.* *Zurückhaltend.*

16 *a tempo* 9 *Wieder Zeit lassen.* *pprit.* *a tempo*

SCORE

Excerpt 2 - Movement VI: Pickup to [26] to [28]

Trumpet 1 in F

25 **Langsam. Tempo I.** **Etwas zurückhaltend.** **Sehr zurückhaltend.** **26 Sehr langsam. zart hervortretend.** **a Tempo molto portamento**

pp molto rit. *(Picc.)* *(Cello u. Bass pizz.)* *semprepppp* *offen* *sehr getragen u. gesangvoll mit aufgehoben. Schalltrichter.*

Bis zum Schluss breit.

sempre pp

27 *pp*

28 **Immer breiter. Langsam anschwellen.**

p *f*

SCORE

Trumpet 2 in F

2 **Langsam. Tempo I.** **Etwas zurückhaltend.** **25 *(Piccolo)* molto riten.** **(1. Trmp.) in F.**

Dämpfer ab. *pp molto rit.* *ppp* *(Celli u. Basses)* *ppp*

26 **Sehr langsam. in F. a Tempo.** **Bis zum Schluss breit.**

semprepppp *offen mit aufgehob. Schalltr.* *sempre pp*

27 *pp*

28 **Immer breiter. Langsam anschwellen.**

p *f*

Trumpet 3 in B-flat

(= ♩) *molto riten.* **26** *a tempo* *Sehr langsam und wehevoll.* *Bis zum Schluss breit.*

sempre ppp *sempre pp*

ppp (Celli u. Bässe.) **27** 5

sempre pp **28** *Immer breiter.* **29** *Von hier an Tempo.* *Nicht schleppen.*

pp *Langsam anschwellen.* *sempre f* (2. Trmp.) *f*

SCORE

Trumpet 4 in B-flat

25 *Langsam.* **26** *Sehr langsam und*

molto riten. *Tempo I. Etwas zurückhaltend. molto rit.* *molto rit.* (1. Trmp.) *ppp* *a Tempo.*

Bis zum Schluss breit.

weihevoll

27 *offen* *in B. sehr gesangvoll.* *pp*

28 *Immer breiter.* *Langsam anschwellen.* **29** *Nicht schleppen.* *Von hier an* *Tempo.*

(1. Trmp.)

In gemessenem Schritt. Streng. Wie ein Konsult.
in B 10 Tromp. I. 3. 1. in B. 5 in B 3
ff

1 3 3 *Pesante.* 4
pp

Trumpet 1 in B-flat

2 Solo 3 3

a tempo *fresc.* *ff* *f* *ff* *f. veloce* *ff* *ff*

Schallm. auf. *(Triole flüchtig)*

4 4 30

8 2 19 *Tromp. II u. III.* 2 1 3 5

sf cresc. *ff* *sf* *ff* *f* *sf veloce*

3 3 3

4 4 30 2 5 12 6 22 7 *Plötzlich schneller. Leidenschaft.* *ff*

18

Excerpt 3 - Movement I: [10] to 7 measures before [12]

Trumpet 1 in B-flat

SCORE

sempre *ff* *sf* *sf* *mf* *poco rit.* *a tempo*

fp *cresc.* *f* *f* *fff*

Allmählich sich beruhigend. *sf* *ff*

dim. *Unmerklich zu Tempo I zurückkehren.* *p*

mf *cresc. molto* *Tempo I.* *f* *muta in F.* *molto*

Solo *pp* *espr.*

10 11

5 Schwer. 12 11 Hörner in F.

Trumpet 2 in B-flat

8 22 9 16 10 Tromp. I. 3

mf *poco rit.*

fp *cresc.* *f* *f*

a tempo *fff* *f* *f*

7 11 2 Trp. I.

Unmerklich zu Tempo I. zurückkehren.

p *cresc.*

sforz. sf *ff* *ff* *ff*

3 3 3 5 Schwer. 12

p *f* *pp*

SCORE

Trumpet 3 in B-flat

9 *a tempo* 15 10 Tromp. I. u. II.

ff

poco rit. a tempo 7 *mit Dämpfer.* *p* *cresc.* *ff*

mf *fff* *p* *molto - - ff* *p* *Dämpfer. 5 ab!*

11 3 *Unmerklich zu Tempo I. zurückkehren.*

3 Tromp. I. *mf sf cresc. sf ff*

3 *Tempo I.* Tuba. Schwer. 12

6 *pp*

Trumpet 4 in B-flat

10
Tromp. 1. u. 2.
mit Dämpfer
p
molto
f
sf
cresc.
ff
allmählich sich beruhigend
poco rit. a tempo
11
3
6
Tempo I.
ohne Dämpfer.
mf
f
sf
f
Tuba
Schwer.
12
2
pp

SCORE

Excerpt 4 - Movement I: 1 measure before [13] to 1 measure before [14]

Trumpet 1 in F

3
5
Schwer.
12
11
Hörner in F.
molto
Solo pp espr.
13
portamento.
14
28

SCORE

Excerpt 5 - Movement III: [13] to 8 measures after [13]

Trumpet 1 in B-flat

13
Nicht eilen.
p espress.
21
rit.
14
a tempo
molto rit.
moderato, ins Tempo I. überge.
p
f
a tempo
allmählich bewegter,
Flöten

SCORE

Mahler - Symphony No. 6

Excerpt 1 - Movement I: 6 measures after [2] to 2 measures before [3]

Trumpet 1 in B-flat

*Allegro energico, ma non troppo.
Lebhaft, aber markig.*

SCORE

Excerpt 2 - Movement IV: 6 measures after [105] to [106]

Trumpet 1 in F

Etwas schleppend. (J. d.) pend. Allmählich etwas fließender.

SCORE

Trumpet 2 in F

Wieder schleppend. Più mosso rit. Langsam, mit Dämpfer

Trumpet 3 in B-flat

105 *Wieder schleppend.* 3 *nicht silov.* *I. in F.* *im B.* *Piu mosso.*
Bass tuba. *pp*

zurückhaltend. 106 *Schwer. Markato.* *Nicht schleppend.* 107 *in F.*
pp 1 12 *Bass tuba. cresc*

SCORE

Trumpet 4 in B-flat

104 *Etwas schleppend.* *Allmählich etwas fließender.* 105 *Wieder schleppend.* 3
 14 9 2 *Bass tuba.*

nicht silov. *I. in F.* *im B.* *Piu mosso.* *zurückhaltend.* 106 *Schwer. Markato.*
pp 1 12

Mahler - Symphony No. 7

Excerpt 1 - Movement V: 5 measures before [224] to 3 measures after [229]

Trumpet 1 in B-flat

in B.
[223] *Tempo I (Allegro ordinario.)* *Maestoso*

Hörner: *ff*

[224]

Lesante a Tempo [225] *Lesante a Tempo Hörner:* [226]

[227] *f* *fp* *f*

[228] *dim.* *ff fließend*

drängend. [229] *ff*

lungt halten. *Sempre l'istesso Tempo. (Tempo I ordinario.)* *Behaglich* [230] [231]

ff 3 8 6

SCORE

Trumpet 2 in B-flat

in B [223] *Tempo I. (Allegro ordinario).* *Maestoso*

Hörner

[224]

Pesante *a. Tempo*

[225] [226]

Hörner [227]

[228] *dim.*

drängend [229]

fließend *2* *ff*

Sempre l'istesso Tempo.
Lange halten. (Tempo ordinario) [230] *Behaglich.* [231]

3 8 6

SCORE

Trumpet 3 in B-flat

in B.
223 *Tempo I. (Allegro ordinario.)*
 2 Hörner. *ff*

Maestoso
224

Pesante *a Tempo* **225** *Pesante* **226** *a Tempo*
 1 6 2 2 5

Hörner. **227** *1. Trpt.*
 1 3 *f* *ff*

228 *dim.* *fließend.* *dringend.*
 2

229 *lange halten.*

SCORE

Mahler - Symphony No. 9

Excerpt 1 - Movement III: 21 measures after [36] to 8 measures before [38]

Trumpet 1 in F

Tempo: *Sempre l'istesso tempo.* (♩ = 1)

Measures 10-12: *poco espressivo* (poco espressivo), *pp* (pianissimo).

Measures 13-20: *morendo* (morendo), *p* (piano).

Measures 21-28: *Mit großer Empfindung.* (Mit großer Empfindung.), *pp* (pianissimo), *f* (forte), *Pos.* (Positiv), *Solo.* (Solo.), *p* (piano), *press. cresc.* (pressando crescendo), *f* (forte).

QR code for score: 

Mozart - Serenade No. 9

Excerpt 1 - Movement VI: Trio II

Posthorn in A

TRIO II *IN A*

41

46

52 **B** 3 53-55

60 3 61-63 **C**

68 1 2

Menuetto da capo

SCORE

Ravel - Alborada del Gracioso

Excerpt 1 - [5] to [6]

Trumpet 1 & 2 in C

SCORE

Excerpt 2 - [26] to [28]
Trumpet 1 & 2 in C

SCORE

26

sourdine

pp 3 3

sans sourd.

ff

mettez sourdine

27

mf

sourdine

pp 3

(sourdine)

pp

3

3

3

3

28

enlevez sourdine

(sourdine)

3

3

enlevez sourdine

Ravel - Daphnis et Chloé - Suite No. 2

Excerpt 1 - [212] to 2 measures after [212]

Trumpet 3 in C

212 Solo

Otez la Sourd.

2

p

mf

3

SCORE

Excerpt 1 - Movement IV: [4] to 3 measures after [4]
Trumpet 1 & 2 in C

Trumpet 3 in C

C.B. 4 TROMP. Otez la Sourdine 3

p

Excerpt 2 - Movement IV: [7] to [9]
Trumpet 1 & 2 in C

7

p

8

SOLO

1^{re} Tromp. mettez la Sourdine

2

p

9

Otez la Sourdine

pp

SCORE

Excerpt 3 - Movement IV: 1 measure after [24] to 2 measures after [26]
Trumpet 1 & 2 in C

24

Fl.

TROMP.

mf

ff

f

25

26

Un peu retenu

1^{re} Tromp. mettez la Sourdine

ff

2

SCORE

Trumpet 3 in C

22 8 23 Cors 24 Fl.

TROMP.

mf ff mf

25 ff

26 Un peu retenu ff

27 Plus animé 1ers vons 6 2

SCORE

Rimsky-Korsakov - Capriccio Espagnol

Excerpt 1 - Movement IV: Beginning to [L]

Trumpet 1 in B-flat

in B.
Allegretto.
quasi Cadenza (I)

con forza

dimin.

cresc.

Cadenza (II) Violino Solo

L *a tempo*

Cadenza (III) Flauto Solo

10

SCORE

Trumpet 2 in B-flat

in B.
Allegretto.
quasi Cadenza (I)

con forza

dimin.

cresc.

Cadenza (II) Violino Solo

L *a tempo*

Cadenza (III) Flauto Solo

10

Rimsky-Korsakov - Scheherazade

Excerpt 1 - Movement II: 17 measures before [K] to [L]

Trumpet 1 in B-flat

SCORE

Trumpet 2 in B-flat

Excerpt 2 - Movement III: [G] to [H]

Trumpet 1 in B-flat

SCORE

Trumpet 2 in B-flat

Excerpt 3 - Movement IV: 1 measure before [C] to [E]

Trumpet 1 in A

SCORE

Trumpet 2 in A

Lento. Recit. Vivo.

G. P. *Viol. Cad.*

24 A 16 B 15 C

16 I

ff *mf* *f*

SCORE

Excerpt 4 - Movement IV: 9 measures before [Q] to [R]

Trumpet 1 in A

ff *mf* *ff* *mf* *ff* *mf* *ff* *mf*

1 Q

R

11 S 4

SCORE

Trumpet 2 in A

SCORE

Excerpt 5 - Movement IV: [T] to [U]

Trumpet 1 in A

SCORE

Schumann - Symphony No. 2

Excerpt 1 - Movement I: mm. 1-13

Trumpet 1 in C

Sostenuto assai. $\text{♩} = 76$.
Solo.
pp

Un poco più vivace.
cresc. f *p* *f* *p* *f* *p*

SCORE

Trumpet 1 in B-flat

Sostenuto assai $\text{♩} = 76$
Solo
pp

Un poco più vivace
f *p* *f* *p* *f* *p*

Trumpet 2 in C

in C
Sostenuto assai $\text{♩} = 76$

11

pp
p poco cresc.
dim.
cresc.

SCORE

Trumpet 2 in B-flat

Sostenuto assai $\text{♩} = 76$

Trumpet II in B \flat

11

pp
p poco cresc.
dim.
cresc.

A Un poco più vivace

f
f
p
f
p

Scriabin - Le Poème De L'Extase

Excerpt 1 - m. 13 to 8 measures before [1]

Trumpet 1 in B-flat

SCORE

Excerpt 2 - 9 measures after [3] to 16 measures before [4]

Trumpet 1 in B-flat

SCORE

Excerpt 3 - Pickup to *Allegro* after [8] to 8 measures before [20]

Trumpet 1 in B-flat

SCORE

Allegro.

mp *dolce* *mf* *mp*

Allegro drammatico.

mf *p* *mp* *sordino*

[9] *con sord.* *f*

[10] *ff* *6*

Tromba III. IV.

mp *cresc. poco a poco*

[11] *mf* *cresc. poco a poco*

[12] *ff* *mf imperioso*

[13] *f* *marcatiss.* *cresc. poco a poco*

[14] *ff* *fff* *fff*

[15] *fff* *f ma dolce*

[16] *ff*

[17] *ff*

[18] *dim.* *f* *dolciss.*

SCORE

Sibelius - Symphony No. 2

Excerpt 1 - Movement I: 3 measures before [N] to 10 measures before [O]

Trumpet 1 in F

229 M 8 (♩ = ♩) N

245

254

Tempo I

10 11 3

fff dim. molto p f molto cresc. ff dim.

p poco f

p f

SCORE

Trumpet 1 in B-flat

229 M 8 (♩ = ♩) N

244

254

Tempo I

10 11 3

fff dim. molto p f molto cresc. ff

dim. p poco f

255-256 p f 260-269 270-280 282-284

Trumpet 2 in F

229 M 8 (♩ = ♩) N

245

254

Tempo I

10 11 3

fff dim. molto p f molto cresc. ff dim.

p poco f

p f

229 **M** *fff* *dim. molto* *p* 8 *f* *molto cresc.* **N** *ff*

244 *dim.* *p* *poco f* *f*

254 *p* *f* **O** *Tempo I* 10 11 3

255-256 260-269 270-280 282-284

240 (♩ = ♩)

f *molto cresc.* *ff* *dim.* *p* *poco f*

248

257 *p* *f* *Tempo I* 11 10 3

232 8 (♩ = ♩) 232-239 *f* *molto cresc.* 3 *ff* *dim.* *p* [N]

247 3 *poco f* 3 *dim.*

255 2 255-256 *p* *f* 3 10 11 260-269 270-280 [O] **Tempo I**

Excerpt 2 - Movement IV: [Q] to [S]

Trumpet 1 in F

SCORE

303 *mp* *dim.* 8 *Q Solo* *mf*

317 *mf marcato* *dim.* *poco f*

323

329 *R* *più f*

335 *f* *ff* 1 *pesante* *ff* *poco largamente* *ff*

341 6 *S a tempo* *allargando al* *molto largamente* 2 6 *fff*

359 *sempre fff* *fff* *fff* 1

366 *T* *fff* *fff* *ten.* *ten.* *ff*

Trumpet 1 in B-flat

SCORE

303 Q *mp* *dim.* 305-312 *mf* *solo*

317 *mf marcato* *dim.* *poco f*

323

329 R *più f*

335 *f* *ff* *ff pesante* *Poco largamente* *ff*

341 *a tempo* S *allargando al* *Molto largamente* *fff*

359 *sempre fff* *fff* *fff*

366 T *fff* *fff* *ten.* *ten.*

Trumpet 2 in F

SCORE

313 **Q**
mf Trb. I solo
mf marcato *dim.*

321
poco f

327 **R**
più f

334
f *ff* **1** *pesante* *ff*

340 *poco largamente* *ff* **6** **S** *a tempo* *allargando al* *molto largamente* *fff* **2** **6**

Trumpet 2 in B-flat

313 **Q**
mf Trb. I solo
mf marcato *dim.*

321
poco f

327 **R**
più f

334
f *ff* *ff pesante*

340 *Poco largamente* *ff* **6** **S** *a tempo* *allargando al* *Molto largamente* *fff* **2** **6**
 342-347 348-349 350-355

Trumpet 3 in F

SCORE

303 8 Q 6
Trbe. I, II *mp* (Trb. I solo) Trbe. I, II *mf marc. dim. poco f*

323

329 R *più f*

334 1 *pesante ff*

339 *poco largamente ff* 6 S *a tempo allargando al - molto largamente* 2 6 *fff*

Trumpet 3 in B-flat

303 8 Q 6
Trbe. I, II *mp* 305-312 313-318 (Trb. I solo) Trbe. I, II *mf marc. dim. poco f*

322

328 R *più f*

334 *f ff ff pesante*

340 Poco largamente 6 S *a tempo* 2 *allargando al* 6 *Molto largamente* 342-347 348-349 350-355 *fff*

Strauss - Also sprach Zarathustra

Excerpt 1 - m. 5 to 2 measures after [1]

Trumpet 1 in C

in C Sehr breit
Cb. (feierlich)

immer breiter
cresc.

weniger breit rit. a tempo breiter werden

1 6 1 2 3

SCORE

Trumpet 2 in C

in C Sehr breit
Co. (feierlich)

immer breiter
cresc.

weniger breit rit. a tempo breiter werden

1 6 1 2 3

Trumpet 3 in C

in C Sehr breit
Cb. feierlich

immer breiter
cresc.

weniger breit rit. a tempo

1 6 1 2

In C
Sehr breit
Cb.
(feierlich)
pp
p
immer breiter
f
cresc.
ff
ff
1

Ziemlich langsam (in Vierteln) rit. Schnell accel.

18 Fl. picc.

19 Fl. picc.

f *dim. pp* *f* *dim. pp*

Excerpt 4 - 8 measures before [51] to 9 measures after [53]

Trumpet 1 in C

1. Cor. 3. Cor. sehr schnell

mf f mf f mf dim.

SCORE

Trumpet 2 in C

sehr schnell

ff mf f mf dim. f sf

Trumpet 3 in C

50 immer mehr steigern *Cor.* sehr schnell.

9 3 *ff* *ff*

51 *mf* *mf* *mf* *ff*

52 *ff*

53 *f* *f* *mf* *dim.* *f sf* *f sf*

54 4. Trp. poco a poco rit.

f *dim.* *f* *dim.* *p*

SCORE

Trumpet 4 in C

50 immer mehr steigern *Cor.* sehr schnell

9 3 *ff*

51 *mf* *mf* *mf*

52 *ff* *f* *f* *f*

53 *mf* *dim.* *f sf* *f sf* *f sf* *dim.*

Strauss - Death and Transfiguration

Excerpt 1 - 11 measures after [Y] to [Z]

Trumpet 1 in C

trquillo
pp
sempre pp
3
Z
11
dim.
pp
mf

SCORE

Trumpet 2 in C

Moderato. in C. Y 9
22
pp
p
trquillo
pp
sempre pp
4
Z
13
dim.
pp

Trumpet 3 in F

Y 9
trquillo pp
p
sempre pp
1
p
p
Z
13
pp
Aa 4

Excerpt 2 - 7 measures after [H] to [K]

Trumpet 1 in E

calando 2 **Tempo vivo. poco string.** 2 *a tempo, molto vivace.* H 6

pp *f* *ff*

2 3 1

poco cal. K *a tempo* *poco cal. a tempo* *molto dim.* 3 4 5 6 7 *in F.* *pp*

10 1

SCORE

Trumpet 2 in E

molto vivace. H 6 1. 7 8 2 3 4 3

I

cal. K *a tempo* *poco cal.* 9 1 *a tempo* 7 1. 8

2 1

ff *f* *pp*

Strauss - Don Quixote

Excerpt 1 - Introduction. [3] to 4 measures before [4]

Trumpet 1 in D

2 *mit Dämpfer etwas lebhafter.* 3 *etwas zurückhaltend früheres Zeitmass.* 4 10

ff dim. pp p

SCORE

Trumpet 2 in D

mit Dämpfer 3 *etwas lebhafter* *etwas zurückhaltend früheres Zeitmass.* 4 10

ff dim. pp p

Trumpet 3 in D

etwas lebhafter mit Dämpfer 3 *etwas zurückhaltend früheres Zeitmass.* 4 10

ff dim. pp p

Excerpt 2 - Variation III. 3 measures before [37] to [38]

Trumpet 1 in D

SCORE

Excerpt 3 - Variation X. 3 measures before [67] to [69]

Trumpet 1 in F

SCORE

Trumpet 2 in F

Bratsche. Zug. Klar. *tr.* *in F. Vielschneller.*

ff

67

cresc.

68

fff

69 *beinahe doppelt so langsam*

fff

f

SCORE

Trumpet 3 in F

Vielschneller. *in F.*

ff

67

cresc.

68

fff

69 *Beinahe doppelt so langsam.*

f

Strauss - Ein Heldenleben

Excerpt 1 - [42] to [43]

Trumpet 1 in B-flat

41 6 (Hörner mit Dämpfer) 5 hinter der Scene. 42 Lebhaft.

SCORE

Trumpet 2 in B-flat

hinter der Scene. 42 Lebhaft.

Trumpet 3 in B-flat

hinter der Scene. 42 lebhaft

Excerpt 2 - [58] to 2 measures after [61]

Trumpet 1 in B-flat

57 12 58 mit Dämpfer

59 ff

60 dim. - p

61 cresc. fff

62 Dämpfer weg. f

63 f mf

64 ff

SCORE

Trumpet 2 in B-flat

2 57 12 58 mit Dämpfer.

59 dim. - p ff

60 ff

61 cresc. fff

62 Dämpfer weg. f

63 f mf

64 f mf

Trumpet 3 in B-flat

2 57 12. 58 mit Dämpfer.
dim. - - - ff
59
dim. - p ff
60 ff cresc.
61 fff Dämpfer weg.
62 f

SCORE

Excerpt 3 - [80] to 1 measure before [83]

Trumpet 1 in E

80 (in E.) 81 hervortretend
mf
82 dim. p fp
83 marcato f
84 1 weich
mf rit. 2 (in Es.)
lange Pause

SCORE

Trumpet 1 in B-flat

dim. p dim. ppp *hercortretend* fp

SCORE

Excerpt 4 - 6 measures after [49] to [55]

Trumpet 1 in E-flat

46 6 47 3 Pos. 1 1 48 7 49 4 **Festes Zeitmass.**
(sehr lebhaft.)
ff kl. Trommel.
molto marcato
sempre ff 50 51 1
ff 52 53 7
dim. p 54 55 12

SCORE

Trumpet 2 in E-flat

44 *wieder lebhaft.* 8 45 8 46 6 47 7 48 7 49 4

h.d. Scene

Festes Zeitmass. (sehr lebhaft.) Tromp I.

kl. Trommel *ff* *molto marcato* 3

sempre ff 50 51 1 *ff*

52 *dim.*

53 7 10 54 3 3 3 55 12 *p*

SCORE

Trumpet 1 in B-flat

3 3 3 5 45 8 46 6 47 7 48 7 49 4

Festes Zeitmass. (sehr lebhaft.) 1. Es. Tr.

kl. Trommel *ff* *molto marcato* 3

sempre ff 50 *im Orchester* *p* *p*

51 1 3 *mf* *mf*

52 11. *f* 53 7 *p*

Es. Tr. 54 *mf* *p* 1

55 13 56 3 3 3 3 2 *dim.*

Trumpet 2 in B-flat

45 8 46 6 47 7 48 7 49 4 **Festes Zeitmass. (sehr lebhaft)** Es Trompete I.
 kleine Trommel.

molto marc. 50 im Orchester. *sempre ff* *p* 51 *mf* 1

mf 3 52 *f* 3 53 7 *Es Tr.* 54 *mf* *p*

1 55 13 56 *ff* 3 3 3 3 3

SCORE

Trumpet 3 in B-flat

47 7 48 7 49 4 **Festes Zeitmass (sehr lebhaft)** kleine Trommel Es Tromp

sempre ff 50 im Orchester *p*

mf 3 51 *mf* 1

mf 3 52 *f* 3 53 7 *Es Tr.* 54 *mf* *p*

1 55 13 56 *ff* 3 3 3 3 3

Excerpt 5 - [65] to [66]

Trumpet 1 in E-flat

64 3 65 66 5 67 6 68 *hercortretend*

ff *f* *ff* *f*

Trumpet 2 in E-flat

1 64 3 65 66 5

ff *f* *ff* *ff*

Trumpet 1 in B-flat

Trumpet 1 in B-flat musical score, measures 64-67. The score is written on two staves. Measure 64 starts with a forte (*f*) dynamic, followed by a mezzo-forte (*mf*) section. Measure 65 features a fortissimo (*ff*) dynamic with a diminuendo (*dim.*) and a piano (*p*) marking. Measure 66 continues with fortissimo (*ff*) and a diminuendo (*dim.*). Measure 67 ends with fortissimo (*ff*). The key signature has one flat (B-flat), and the time signature is 4/4. The music includes various articulations such as slurs, accents, and breath marks.

SCORE

Trumpet 2 in B-flat

Trumpet 2 in B-flat musical score, measures 64-66. The score is written on two staves. Measure 64 starts with a fortissimo (*ff*) dynamic, followed by a forte (*f*) section. Measure 65 features a mezzo-forte (*mf*) dynamic, followed by fortissimo (*ff*) with a diminuendo (*dim.*) and a piano (*p*) marking. Measure 66 continues with fortissimo (*ff*) and a diminuendo (*dim.*). The key signature has one flat (B-flat), and the time signature is 4/4. The music includes various articulations such as slurs, accents, and breath marks.

Trumpet 3 in B-flat

Trumpet 3 in B-flat musical score, measures 64-66. The score is written on two staves. Measure 64 starts with a fortissimo (*ff*) dynamic, followed by a forte (*f*) section. Measure 65 features a mezzo-forte (*mf*) dynamic, followed by fortissimo (*ff*) with a diminuendo (*dim.*) and a piano (*p*) marking. Measure 66 continues with fortissimo (*ff*) and a diminuendo (*dim.*). The key signature has one flat (B-flat), and the time signature is 4/4. The music includes various articulations such as slurs, accents, and breath marks.

Strauss - Eine Alpensinfonie

Excerpt 1 - 1 measure before [68] to [71]

Trumpet 1 in B-flat

Auf dem Gletscher.
Festes, sehr lebhaftes Zeitmaß (un poco maestoso).

68 69 70 71

f *mf* *ff* *mf*

poco calando

SCORE

Trumpet 2 in B-flat

Auf dem Gletscher. 68
Festes, sehr lebhaftes Zeitmaß (un poco maestoso).

68 69 70 71

f *mf* *ff* *mf*

poco calando

SCORE

Trumpet 3 in C

Auf dem Gletscher.
Festes, sehr lebhaftes Zeitmaß (un poco maestoso).

68 69 70 71 72

f *mf* *ff* *mf* *ff*

poco calando

SCORE

Trumpet 4 in C

Auf dem Gletscher.
Festes, sehr lebhaftes Zeitmaß (un poco maestoso).

68 69 70 71

f *p* *fp* *f*

dim. *p* *f*

poco calando

SCORE

Excerpt 2 - [75] to [76]

Trumpet 1 in B-flat

poco ritard.
Engl. Horn.

a tempo
1 Cello.

74 75 76

pp *f*

cresc.

SCORE

Excerpt 3 - No. 9: Pickup to [104] to 4 measures after [106]

Trumpet in C

Viol.

101 102 103 104 lebhaft (*con anima*) *f*

8 12 3

105 106 107 108

fp *f* *fp* *f* *fp* *f*

1 4 8 9

SCORE

Excerpt 4 - No. 9: 4 measures before [111] to [115]

Trumpet in C

109 poco calando 2 110 111 Prestissimo. 6

3 1 4 4 6

112 113 114 115

mf *f* *mf* *f*

1 1

SCORE

Strauss - Symphonia Domestica

Excerpt 1 - 1 measure before [2] to [2]

Trumpet 1 in F

1 12 *poco calando*
A=Clar. *im Zeitmass (lustig)* 2 6
f

SCORE

Excerpt 2 - [89] to [90]

Trumpet 3 in C

88 89 *f marcato* 90 *mf* *p*
Hoboe I & II. *cresc.* 4

SCORE

Strauss - Till Eulenspiegels lustige Streiche

Excerpt 1 - 8 measures after [27] to 8 measures after [28]

Trumpet 3 in C

26 *leichtfertig* *schnell und schattenhaft* 27 4 Hörner *poco rit.* in C. *etwas gemächlicher*
 18 9 *mf* *dim.* *pp zart*
 1 28 *p* *zart* *p* *p*
 4 *allmählich lebhafter* Volles Zeitmass (sehr lebhaft.) in F. 6
 7 6 *mf*

SCORE

Excerpt 2 - [36] to 4 measures before [38]

Trumpet 1 in F

7 36 *f* *fff* *ff*
cresc. *ff* *immer ausgelassener u. lebhafter*
 37 *ff*
 3 38 4 *fff* Gleichgültig. 6 2
 7 *ff*

SCORE

Trumpet 2 in F

36 *ff* *ff* *immer ausgelassener und leb-*

hafter. 37 *ff* *ff* *ff*

38 *ff*

SCORE

Trumpet 3 in F

mf cresc. 36 *ff* *ff*

ff *f* *cresc.* *immer ausgelassener und lebhafter*

37 *ff* *ff* *ff*

38 *ff* *ff* *gleichgültig* *6* *Tr. I II.* *2*

Tchaikovsky - Capriccio Italien

Excerpt 1 - 8 measures before [D] to [D]

Cornet 1 in A

Allegro moderato (♩ = 120)

6 Viol. I Fl.

Solo

f *mf*

180

192

f *mf*

D 22 Viol. I

SCORE

Tchaikovsky - Swan Lake

Excerpt 1 - No. 22 from Act III: [1] to [2]

Cornet 1 in A

Solo

p

più f

Molto più mosso

mf

poco più f

[2] Presto

ff

4

SCORE

Tchaikovsky - Symphony No. 4

Excerpt 1 - Movement I: m. 7 to [A]

Trumpet 1 in F

Andante sostenuto

6 *ff*

11 3 A 8

SCORE

Trumpet 2 in F

Andante sostenuto

6 *ff*

11 3 A 8

Tchaikovsky - The Nutcracker (Ballet)

Excerpt 1 - No. 12 - Divertissement (Chocolate) mm. 5-20

Trumpet 1 in B-flat

12 Divertissement

in B^b

Allegro brillante

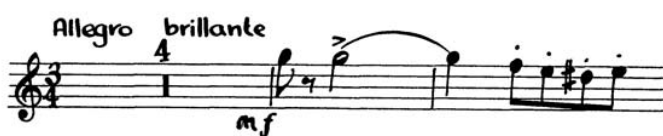

SCORE

Wagner - Götterdämmerung

Excerpt 1 - Act III, Scene II: [38] to [39]

Trumpet 1 & 2 in E

SCORE

38

in E.

pp

mf

pp

mf

pp

cresc.

cresc.

39

40

Corn.

Lugubre.

10

5

7

3

Trumpet 3 in E

38

Fl.

5

Tr. II.

in E.

cresc.

39

f

Excerpt 2 - Act III, Scene II: 4 measures before [42] to [44]
Trumpet 1 & 2 in C

in C. 42

f *più f* *ff* *ff*

in C.

p *ff* *ff*

in B. 43

p *cresc. -* *f* *p* *cresc. -* *più f* *3*

in B.

ff *ff* *ff*

44 *ff* *ff* *6*

Trumpet 3 in C

1. **42** in C. *ff* *ff*

p *ff* *3*

43 1 in B. *f p cresc. - - ff* *3*

ff *ff* *3* *3* *3*

44 *ff* *dim. - - p pp* *p*

SCORE

Wagner - Parsifal

Excerpt 1 - Prelude to Act I: 8 measures after [1] to 5 measures before [3]

Trumpet 1 in F

1 *Molto lento*
Sehr langsam in F

5 Hr. 2 *pp zart dolce*

dim. *p* *piu p* 4

2 5 Hr. 2 *p sehr zart* *dolceiss.* *sf* *dim.*

pp 4 3 *p cresc.* *cresc.*

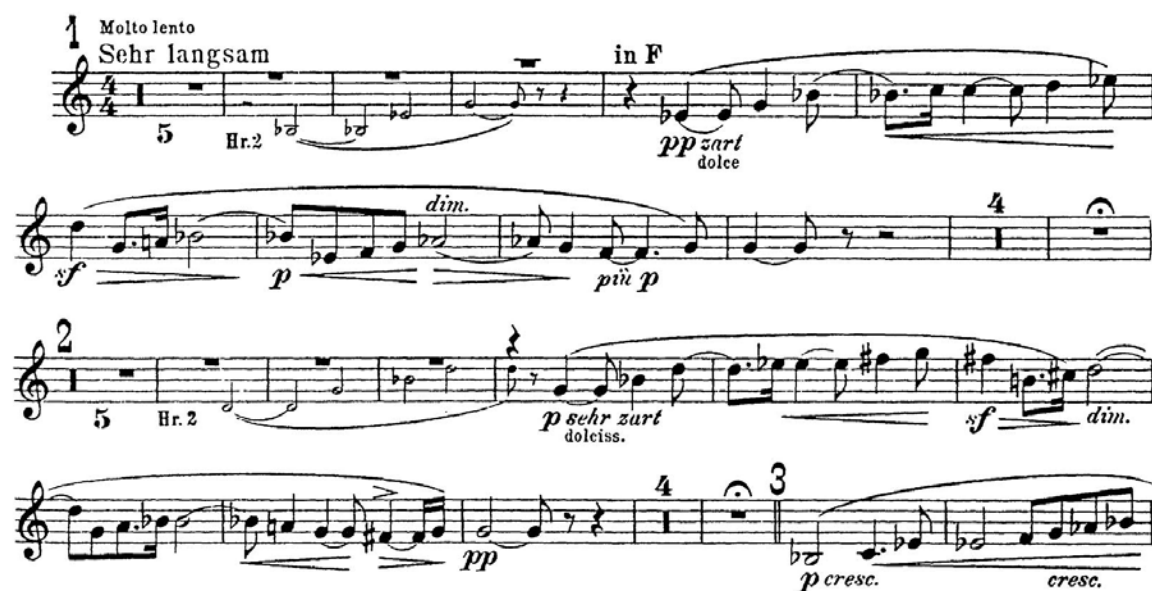

SCORE

Wagner - Rienzi

Excerpt 1 - Overture: mm. 1-12

Trumpet 1 ventile in D

Molto sostenuto e maestoso.

mp cresc. dim. pp **2** *mp <f> pp* **2** *mp <f> pp*

SCORE

Wagner - Tannhäuser

Excerpt 1 - 1 measure before [M/H] to end

Trumpet in A

in A **M** *Assai stretto*

390 *ff*

402 0

417

430 *Più stretto* *ff*

SCORE

Trumpet in E

in E **H** *Assai stretto.*

390 *f* *ff*

402 0

417

430 *Più stretto.* *ff*