

Saxophone
Arpeggios
1 Octave

Saxophon
Arpeggios
1 Oktave

Saxofón
Arpeggios
1 Octava

Major/Dur/Mayor

Minor/Moll/Menor

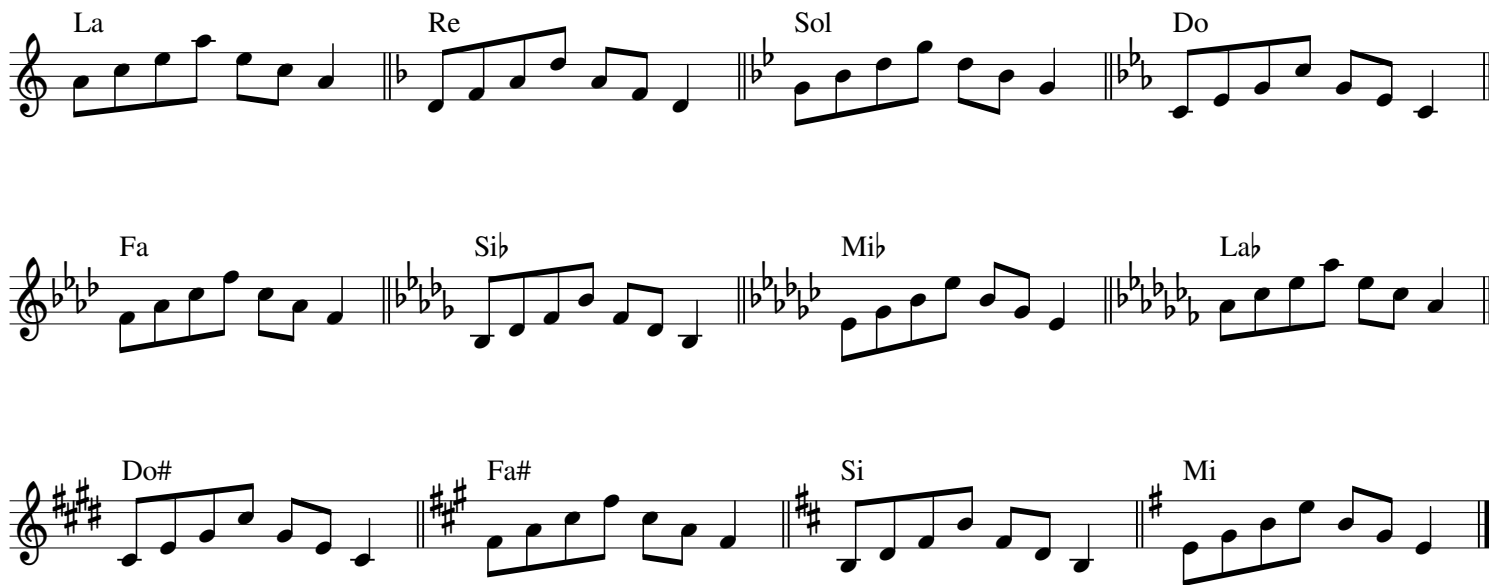

Saxophone
Arpeggios
1 Octave

Saxophon
Arpeggios
1 Oktave

Saxofón
Arpeggios
1 Octava

Augmented/Übermäßige/Aumentado

Diminished/Verminderte/Disminuido

Saxophone
Arpeggios
1 Octave

Saxophon
Arpeggios
1 Oktave

Saxofón
Arpeggios
1 Octava

Major Sevenths/Dur-Septimen/Séptimas Mayores

Do Fa Si \flat

Mi \flat La \flat Re \flat

Sol \flat Si Mi

La Re Sol

Dominant Sevenths/Dominant-Septimen/Séptimas Dominantes

Do Fa Si \flat

Mi \flat La \flat Re \flat

Sol \flat Si Mi

La Re Sol

Saxophone
Arpeggios
1 Octave

Saxophon
Arpeggios
1 Oktave

Saxofón
Arpeggios
1 Octava

Minor Sevenths/Moll-Septimen/Séptimas Menores

La Re Sol

Do Fa Si \flat

Mi \flat La \flat Do \sharp

Fa \sharp Si Mi

Dominant Sevenths $\flat 5$ /Dominant-Septimen $\flat 5$ /Séptimas Dominantes $\flat 5$

Do Fa Si \flat

Mi \flat La \flat Re \flat

Sol \flat Si Mi

La Re Sol

Saxophone
Arpeggios
1 Octave

Saxophon
Arpeggios
1 Oktave

Saxofón
Arpeggios
1 Octava

Half-Diminished Seventh/Halben-Verminderte Septimen/Séptimas Medio Disminuidas

La Re Sol

Do Fa Si \flat

Re \sharp Sol \sharp Do \sharp

Fa \sharp Si Mi

Diminished Seventh/Verminderte Septimen/Séptimas Disminuidas

La Re Sol

Do Fa Si \flat

Re \sharp Sol \sharp Do \sharp

Fa \sharp Si Mi

Saxophone
Arpeggios
1 Octave

Saxophon
Arpeggios
1 Oktave

Saxofón
Arpeggios
1 Octava

Major Ninths/Dur-Nonen/Novenas Mayores

Major Ninths arpeggios in treble clef, 1 octave. The notation shows ascending and descending arpeggios for the following notes: Do, Fa, Si \flat , Mi \flat , La \flat , Re \flat , Sol \flat , Si, Mi, La, Re, Sol. Each arpeggio is followed by a whole rest. The key signature changes for each note: Do (C), Fa (F \flat), Si \flat (B \flat), Mi \flat (E \flat), La \flat (D \flat), Re \flat (C \flat), Sol \flat (B \flat), Si (C), Mi (F \sharp), La (D \sharp), Re (F \sharp), Sol (C \sharp).

Minor Ninths/Moll-Nonen/Novenas Menores

Minor Ninths arpeggios in treble clef, 1 octave. The notation shows ascending and descending arpeggios for the following notes: La, Re, Sol, Do, Fa, Si \flat , Mi \flat , La \flat , Do \sharp , Fa \sharp , Si, Mi. Each arpeggio is followed by a whole rest. The key signature changes for each note: La (D \flat), Re (F \flat), Sol (A \flat), Do (C \flat), Fa (F \flat), Si \flat (B \flat), Mi \flat (E \flat), La \flat (D \flat), Do \sharp (C \sharp), Fa \sharp (F \sharp), Si (C), Mi (F \sharp).

Saxophone
Arpeggios
1 Octave

Saxophon
Arpeggios
1 Oktave

Saxofón
Arpeggios
1 Octava

Dominant Ninths/Dominant-Nonen/Novenas Dominantes

Dominant Minor Ninths/Dominant-Moll-Nonen/Novenas Dominante Menores

Saxophone
Arpeggios
2 Octaves

Saxophon
Arpeggios
2 Oktaven

Saxofón
Arpeggios
2 Octavas

Major/Dur/Mayor

Major scale arpeggios for Saxophone, showing notes Do, Fa, Si, Mi, Sol, La, Re, and Si. The scale is presented in four rows of two measures each, with key signatures changing to match the notes: C major (Do, Fa), B-flat major (Si), E-flat major (Mi), A-flat major (Sol), D major (La), G major (Re), and C major (Si).

Minor/Moll/Menor

Minor scale arpeggios for Saxophone, showing notes La, Re, Sol, Do, Fa, Si, Mi, and Fa#. The scale is presented in four rows of two measures each, with key signatures changing to match the notes: E-flat major (La), A-flat major (Re), D major (Sol), G major (Do), C major (Fa), F major (Si), B-flat major (Mi), and E-flat major (Fa#).

Saxophone
Arpeggios
2 Octaves

Saxophon
Arpeggios
2 Oktaven

Saxofón
Arpeggios
2 Octavas

Augmented/Übermäßige/Aumentado

Do Fa Sib

Mib Lab Reb

Solb Si Mi

La Re Sol

Diminished/Verminderte/Disminuido

La Re Sol

Do Fa Sib

Mib Lab Do#

Fa# Si Mi

Saxophone
Arpeggios
2 Octaves

Saxophon
Arpeggios
2 Oktaven

Saxofón
Arpeggios
2 Octavas

Major Sevenths/Dur-Septimen/Séptimas Mayores

Saxophone
Arpeggios
2 Octaves

Saxophon
Arpeggios
2 Oktaven

Saxofón
Arpeggios
2 Octavas

Dominant Sevenths/Dominant-Septimen/Séptimas Dominantes

Saxofón
Arpeggios
2 Octavas

Saxophone
Arpeggios
2 Octaves

Saxophon
Arpeggios
2 Oktaven

Saxofón
Arpeggios
2 Octavas

Dominant Sevenths $\flat 5$ /Dominant-Septimen $\flat 5$ /Séptimas Dominantes $\flat 5$

- Staff 1: Do (C4) to Fa (F4)
- Staff 2: Sib (B \flat 3) to Mi \flat (E \flat 4)
- Staff 3: Lab (A \flat 3) to Re \flat (D \flat 4)
- Staff 4: Sol \flat (G \flat 3) to Si (B4)
- Staff 5: Mi (E4) to La (F#4)
- Staff 6: Re (D4) to Sol (G4)

Saxophone
Arpeggios
2 Octaves

Saxophon
Arpeggios
2 Oktaven

Saxofón
Arpeggios
2 Octavas

Half-Diminished Seventh/Halben-Verminderte Septimen/Séptimas Medio Disminuidas

Saxophone
Arpeggios
2 Octaves

Saxophon
Arpeggios
2 Oktaven

Saxofón
Arpeggios
2 Octavas

Diminished Sevenths/Verminderte Septimen/Séptimas Disminuidas

La Re

Sol Do

Fa Sib

Re# Sol#

Do# Fa#

Si Mi