

Flute  
Arpeggios  
1 Octave

Flöte  
Arpeggios  
1 Oktave

Flauta  
Arpeggios  
1 Octava

### Major/Dur/Mayor

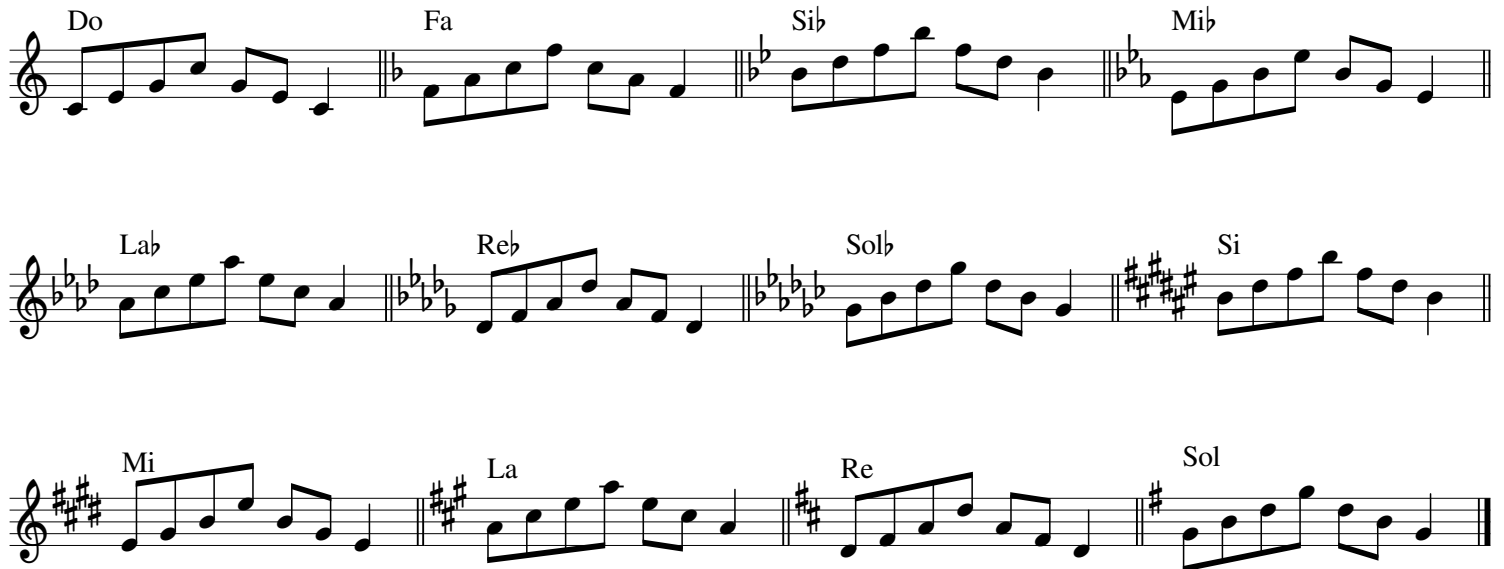

### Minor/Moll/Menor

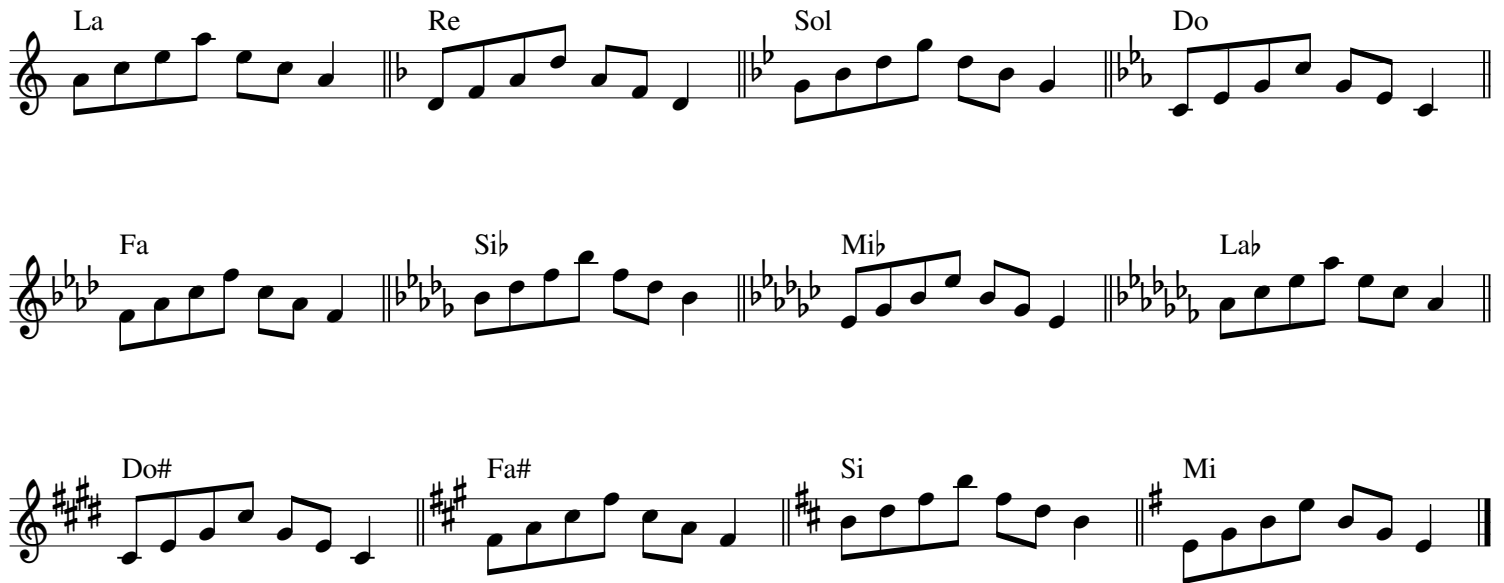

Flute  
Arpeggios  
1 Octave

Flöte  
Arpeggios  
1 Oktave

Flauta  
Arpeggios  
1 Octava

### Augmented/Übermäßige/Aumentado

Do Fa Si $\flat$  Mi $\flat$

La $\flat$  Re $\flat$  Sol $\flat$  Si

Mi La Re Sol

### Diminished/Verminderte/Disminuido

La Re Sol Do

Fa Si $\flat$  Mi $\flat$  La $\flat$

Do $\sharp$  Fa $\sharp$  Si Mi

Flute  
Arpeggios  
1 Octave

Flöte  
Arpeggios  
1 Oktave

Flauta  
Arpeggios  
1 Octava

### Major Sevenths/Dur-Septimen/Séptimas Mayores

### Dominant Sevenths/Dominant-Septimen/Séptimas Dominantes

Flute  
Arpeggios  
1 Octave

Flöte  
Arpeggios  
1 Oktave

Flauta  
Arpeggios  
1 Octava

### Minor Sevenths/Moll-Septimen/Séptimas Menores

La Re Sol

Do Fa Si $\flat$

Mi $\flat$  La $\flat$  Do $\sharp$

Fa $\sharp$  Si Mi

### Dominant Sevenths $\flat 5$ /Dominant-Septimen $\flat 5$ /Séptimas Dominantes $\flat 5$

Do Fa Si $\flat$

Mi $\flat$  La $\flat$  Re $\flat$

Sol $\flat$  Si Mi

La Re Sol

Flute  
Arpeggios  
1 Octave

Flöte  
Arpeggios  
1 Oktave

Flauta  
Arpeggios  
1 Octava

### Half-Diminished Seventh/Halben-Verminderte Septimen/Séptimas Medio Disminuidas

La Re Sol

Do Fa Si $\flat$

Re $\sharp$  Sol $\sharp$  Do $\sharp$

Fa $\sharp$  Si Mi

### Diminished Seventh/Verminderte Septimen/Séptimas Disminuidas

La Re Sol

Do Fa Si $\flat$

Re $\sharp$  Sol $\sharp$  Do $\sharp$

Fa $\sharp$  Si Mi

Flute  
Arpeggios  
1 Octave

Flöte  
Arpeggios  
1 Oktave

Flauta  
Arpeggios  
1 Octava

### Major Ninths/Dur-Nonen/Novenas Mayores

Major Ninths (Dur-Nonen/Novenas Mayores) musical notation. The notation is presented in four rows, each containing three measures. The notes are: Do, Fa, Si $\flat$ , Mi $\flat$ , La $\flat$ , Re $\flat$ , Sol $\flat$ , Si, Mi, La, Re, Sol. Each measure contains a half note followed by a quarter rest. The key signature changes for each measure: C major, B $\flat$  major, A $\flat$  major, G $\flat$  major, F $\flat$  major, E $\flat$  major, D $\flat$  major, C major, B major, A major, G major, F major.

### Minor Ninths/Moll-Nonen/Novenas Menores

Minor Ninths (Moll-Nonen/Novenas Menores) musical notation. The notation is presented in four rows, each containing three measures. The notes are: La, Re, Sol, Do, Fa, Si $\flat$ , Mi $\flat$ , La $\flat$ , Do $\sharp$ , Fa $\sharp$ , Si, Mi. Each measure contains a half note followed by a quarter rest. The key signature changes for each measure: B $\flat$  major, A $\flat$  major, G $\flat$  major, F $\flat$  major, E $\flat$  major, D $\flat$  major, C major, B major, A major, G major, F major, E major.

Flute  
Arpeggios  
1 Octave

Flöte  
Arpeggios  
1 Oktave

Flauta  
Arpeggios  
1 Octava

### Dominant Ninths/Dominant-Nonen/Novenas Dominantes

Do Fa Sib

Mi $\flat$  La $\flat$  Re $\flat$

Sol $\flat$  Si Mi

La Re Sol

### Dominant Minor Ninths/Dominant-Moll-Nonen/Novenas Dominante Menores

Do Fa Sib

Mi $\flat$  La $\flat$  Re $\flat$

Sol $\flat$  Si Mi

La Re Sol

Flute  
Arpeggios  
2 Octaves

Flöte  
Arpeggios  
2 Oktaven

Flauta  
Arpeggios  
2 Octavas

### Major/Dur/Mayor

Major scale arpeggios for Flute, Flöte, and Flauta. The scale is shown in four lines of music, each containing two measures. The notes are: Do, Fa, Si, Mi, La, Re, Sol, and Do. The key signature changes from C major to D major, then to E major, and finally to F# major. The notes are written as eighth notes in a descending arpeggio pattern.

### Minor/Moll/Menor

Minor scale arpeggios for Flute, Flöte, and Flauta. The scale is shown in four lines of music, each containing two measures. The notes are: La, Re, Sol, Do, Fa, Si, Mi, and La. The key signature changes from C minor to D minor, then to E minor, and finally to F# minor. The notes are written as eighth notes in a descending arpeggio pattern.

Flute  
Arpeggios  
2 Octaves

Flöte  
Arpeggios  
2 Oktaven

Flauta  
Arpeggios  
2 Octavas

### Augmented/Übermäßige/Aumentado

Do Fa Sib

Mi Lab Reb

Solb Si Mi

La Re Sol

### Diminished/Verminderte/Disminuido

La Re Sol

Do Fa Sib

Mi Lab Do#

Fa# Si Mi

Flute  
Arpeggios  
2 Octaves

Flöte  
Arpeggios  
2 Oktaven

Flauta  
Arpeggios  
2 Octavas

**Major Sevenths/Dur-Septimen/Séptimas Mayores**

Do Fa

Sib Mi♭

Lab Reb

Sol♭ Si

Mi La

Re Sol

Flute  
Arpeggios  
2 Octaves

Flöte  
Arpeggios  
2 Oktaven

Flauta  
Arpeggios  
2 Octavas

### Dominant Sevenths/Dominant-Septimen/Séptimas Dominantes

Do Fa

Sib Mi

Lab Reb

Solb Si

Mi La

Re Sol

Flute  
Arpeggios  
2 Octaves

Flöte  
Arpeggios  
2 Oktaven

Flauta  
Arpeggios  
2 Octavas

### Minor Sevenths/Moll-Septimen/Séptimas Menores

Flute  
Arpeggios  
2 Octaves

Flöte  
Arpeggios  
2 Oktaven

Flauta  
Arpeggios  
2 Octavas

**Dominant Sevenths  $\flat 5$ /Dominant-Septimen  $\flat 5$ /Séptimas Dominantes  $\flat 5$**

Flute  
Arpeggios  
2 Octaves

Flöte  
Arpeggios  
2 Oktaven

Flauta  
Arpeggios  
2 Octavas

### Half-Diminished Seventh/Halben-Verminderte Septimen/Séptimas Medio Disminuidas

La Re

Sol Do

Fa Sib

Re# Sol#

Do# Fa#

Si Mi

Flute  
Arpeggios  
2 Octaves

Flöte  
Arpeggios  
2 Oktaven

Flauta  
Arpeggios  
2 Octavas

### Diminished Sevenths/Verminderte Septimen/Séptimas Disminuidas
