

Violin
Arpeggios
1 Octave

Violine
Arpeggios
1 Oktave

Violín
Arpeggios
1 Octava

Major/Dur/Mayor

Minor/Moll/Menor

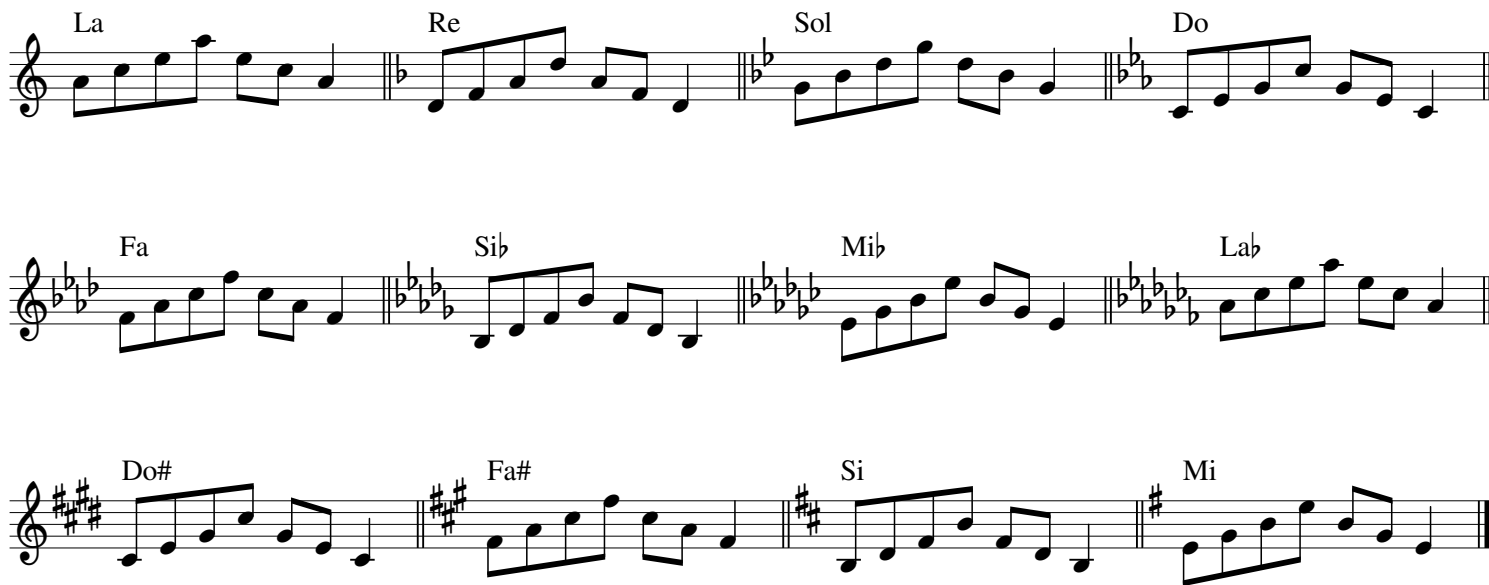

Violin
Arpeggios
1 Octave

Violine
Arpeggios
1 Oktave

Violín
Arpeggios
1 Octava

Augmented/Übermäßige/Aumentado

Diminished/Verminderte/Disminuido

Violin
Arpeggios
1 Octave

Violine
Arpeggios
1 Oktave

Violín
Arpeggios
1 Octava

Major Sevenths/Dur-Septimen/Séptimas Mayores

Do Fa Si \flat

Mi \flat La \flat Re \flat

Sol \flat Si Mi

La Re Sol

Dominant Sevenths/Dominant-Septimen/Séptimas Dominantes

Do Fa Si \flat

Mi \flat La \flat Re \flat

Sol \flat Si Mi

La Re Sol

Violin
Arpeggios
1 Octave

Violine
Arpeggios
1 Oktave

Violín
Arpeggios
1 Octava

Minor Sevenths/Moll-Septimen/Séptimas Menores

Diagram showing the arpeggios for Minor Sevenths (Moll-Septimen/Séptimas Menores) across 12 keys, presented in four rows of three. Each row contains three staves, each with a key signature change indicated by a double bar line. The notes are written as eighth notes in a descending pattern.

- Row 1: La (A), Re (D), Sol (G)
- Row 2: Do (C), Fa (F), Si \flat (B \flat)
- Row 3: Mi \flat (E \flat), La \flat (D \flat), Do \sharp (C \sharp)
- Row 4: Fa \sharp (F \sharp), Si (B), Mi (E)

Dominant Sevenths $\flat 5$ /Dominant-Septimen $\flat 5$ /Séptimas Dominantes $\flat 5$

Diagram showing the arpeggios for Dominant Sevenths $\flat 5$ (Dominant-Septimen $\flat 5$ /Séptimas Dominantes $\flat 5$) across 12 keys, presented in four rows of three. Each row contains three staves, each with a key signature change indicated by a double bar line. The notes are written as eighth notes in a descending pattern.

- Row 1: Do (C), Fa (F), Si \flat (B \flat)
- Row 2: Mi \flat (E \flat), La \flat (D \flat), Re \flat (D \flat)
- Row 3: Sol \flat (F \flat), Si (B), Mi (E)
- Row 4: La (A), Re (D), Sol (G)

Violin
Arpeggios
1 Octave

Violine
Arpeggios
1 Oktave

Violín
Arpeggios
1 Octava

Half-Diminished Seventh/Halben-Verminderte Septimen/Séptimas Medio Disminuidas

La Re Sol

Do Fa Si \flat

Re \sharp Sol \sharp Do \sharp

Fa \sharp Si Mi

Diminished Seventh/Verminderte Septimen/Séptimas Disminuidas

La Re Sol

Do Fa Si \flat

Re \sharp Sol \sharp Do \sharp

Fa \sharp Si Mi

Violin
Arpeggios
1 Octave

Violine
Arpeggios
1 Oktave

Violín
Arpeggios
1 Octava

Major Ninths/Dur-Nonen/Novenas Mayores

Major Ninths arpeggios in treble clef, 1 octave. The notation shows ascending and descending arpeggios for the following notes: Do, Fa, Sib, Mi, Re, Sol, La, Si, and Mi. Each arpeggio is followed by a whole rest. The key signatures are: Do (C major), Fa (F major), Sib (B-flat major), Mi (D-flat major), Re (E-flat major), Sol (F major), La (G major), Si (A major), and Mi (F major).

Minor Ninths/Moll-Nonen/Novenas Menores

Minor Ninths arpeggios in treble clef, 1 octave. The notation shows ascending and descending arpeggios for the following notes: La, Re, Sol, Do, Fa, Sib, Mi, Lab, Do#, Fa#, Si, and Mi. Each arpeggio is followed by a whole rest. The key signatures are: La (G major), Re (D major), Sol (F major), Do (C major), Fa (F major), Sib (B-flat major), Mi (D-flat major), Lab (B-flat major), Do# (D major), Fa# (F major), Si (A major), and Mi (F major).

Violin
Arpeggios
1 Octave

Violine
Arpeggios
1 Oktave

Violín
Arpeggios
1 Octava

Dominant Ninths/Dominant-Nonen/Novenas Dominantes

Dominant Minor Ninths/Dominant-Moll-Nonen/Novenas Dominante Menores

Violin
Arpeggios
2 Octaves

Violine
Arpeggios
2 Oktaven

Violín
Arpeggios
2 Octavas

Major/Dur/Mayor

Major scale arpeggios in treble clef, spanning two octaves. The notes are: Do, Fa, Si, Mi, Sol, La, Re, Sol. Each note is followed by an arpeggiated eighth-note pattern. The key signature changes for each note: C major (Do), F major (Fa), B-flat major (Si), E-flat major (Mi), A-flat major (Sol), D-flat major (La), G major (Re), and C major (Sol).

Minor/Moll/Menor

Minor scale arpeggios in treble clef, spanning two octaves. The notes are: La, Re, Sol, Do, Fa, Si, Mi, Fa#. Each note is followed by an arpeggiated eighth-note pattern. The key signature changes for each note: E-flat major (La), A-flat major (Re), D-flat major (Sol), G major (Do), C major (Fa), F major (Si), B-flat major (Mi), and E-flat major (Fa#).

Violin
Arpeggios
2 Octaves

Violine
Arpeggios
2 Oktaven

Violín
Arpeggios
2 Octavas

Augmented/Übermäßige/Aumentado

Augmented triads in all 12 keys, starting with Do (C major) and proceeding through the circle of fifths: Fa (F major), Sib (C minor), Mi♭ (D minor), Lab (E minor), Reb (F minor), Sol♭ (G minor), Si (A minor), Mi (B minor), La (C major), Re (D major), and Sol (E major). Each triad is shown in a single staff with a treble clef and a key signature change indicated by a double bar line.

Diminished/Verminderte/Disminuido

Diminished triads in all 12 keys, starting with La (C minor) and proceeding through the circle of fifths: Re (F minor), Sol (G minor), Do (C major), Fa (F major), Sib (C minor), Mi♭ (D minor), Lab (E minor), Do# (F major), Fa# (C major), Si (D major), and Mi (E major). Each triad is shown in a single staff with a treble clef and a key signature change indicated by a double bar line.

Violin
Arpeggios
2 Octaves

Violine
Arpeggios
2 Oktaven

Violín
Arpeggios
2 Octavas

Major Sevenths/Dur-Septimen/Séptimas Mayores

Violin
Arpeggios
2 Octaves

Violine
Arpeggios
2 Oktaven

Violín
Arpeggios
2 Octavas

Dominant Sevenths/Dominant-Septimen/Séptimas Dominantes

Violin
Arpeggios
2 Octaves

Violine
Arpeggios
2 Oktaven

Violín
Arpeggios
2 Octavas

Minor Sevenths/Moll-Septimen/Séptimas Menores

La Re

Sol Do

Fa Sib

Mi♭ Lab

Do# Fa#

Si Mi

Violin
Arpeggios
2 Octaves

Violine
Arpeggios
2 Oktaven

Violín
Arpeggios
2 Octavas

Dominant Sevenths $\flat 5$ /Dominant-Septimen $\flat 5$ /Séptimas Dominantes $\flat 5$

Violin
Arpeggios
2 Octaves

Violine
Arpeggios
2 Oktaven

Violín
Arpeggios
2 Octavas

Half-Diminished Seventh/Halben-Verminderte Septimen/Séptimas Medio Disminuidas

- Staff 1: La (A-flat major / F minor)
- Staff 2: Sol (G-flat major / E-flat minor)
- Staff 3: Fa (F-flat major / D-flat minor)
- Staff 4: Re# (D major / B minor)
- Staff 5: Sol# (G major / E minor)
- Staff 6: Do# (C major / A minor)
- Staff 7: Fa# (F major / D minor)
- Staff 8: Si (B major / G minor)
- Staff 9: Mi (E major / C minor)
- Staff 10: Re (D-flat major / B-flat minor)
- Staff 11: Sol (G-flat major / E-flat minor)
- Staff 12: Do (C-flat major / A-flat minor)

Violin
Arpeggios
2 Octaves

Violine
Arpeggios
2 Oktaven

Violín
Arpeggios
2 Octavas

Diminished Sevenths/Verminderte Septimen/Séptimas Disminuidas
