

Horn
Modal Scales
1 Octave

Horn
Modalen Tonleitern
1 Oktave

Cor
Gammes Modales
1 Octave

C Ionian

D Dorian

E Phrygian

F Lydian

G Mixolydian

A Aeolian

B Locrian

Horn
Modal Scales
1 Octave

Horn
Modalen Tonleitern
1 Oktave

Cor
Gammes Modales
1 Octave

F Ionian

G Dorian

A Phrygian

Bb Lydian

C Mixolydian

D Aeolian

E Locrian

Horn
Modal Scales
1 Octave

Horn
Modalen Tonleitern
1 Oktave

Cor
Gammes Modales
1 Octave

B \flat Ionian

C Dorian

D Phrygian

E \flat Lydian

F Mixolydian

G Aeolian

A Locrian

Horn
Modal Scales
1 Octave

Horn
Modalen Tonleitern
1 Oktave

Cor
Gammes Modales
1 Octave

E \flat Ionian

F Dorian

G Phrygian

A \flat Lydian

B \flat Mixolydian

C Aeolian

D Locrian

Horn
Modal Scales
1 Octave

Horn
Modalen Tonleitern
1 Oktave

Cor
Gammes Modales
1 Octave

A \flat Ionian

B \flat Dorian

C Phrygian

D \flat Lydian

E \flat Mixolydian

F Aeolian

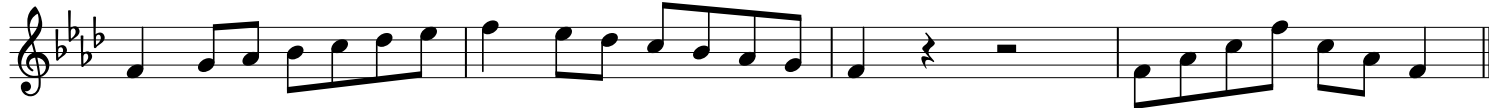

G Locrian

Horn
Modal Scales
1 Octave

Horn
Modalen Tonleitern
1 Oktave

Cor
Gammes Modales
1 Octave

D \flat Ionian

E \flat Dorian

F Phrygian

G \flat Lydian

A \flat Mixolydian

B \flat Aeolian

C Locrian

Horn
Modal Scales
1 Octave

Horn
Modalen Tonleitern
1 Oktave

Cor
Gammes Modales
1 Octave

G \flat Ionian

A \flat Dorian

B \flat Phrygian

C \flat Lydian

D \flat Mixolydian

E \flat Aeolian

F Locrian

Cor
Gammes Modales
1 Octave

Horn
Modal Scales
1 Octave

Horn
Modalen Tonleitern
1 Oktave

Cor
Gammes Modales
1 Octave

E Ionian

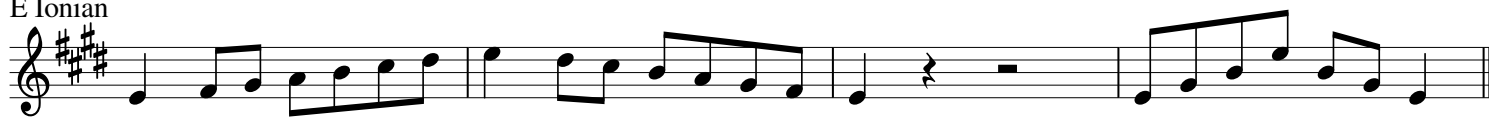

F# Dorian

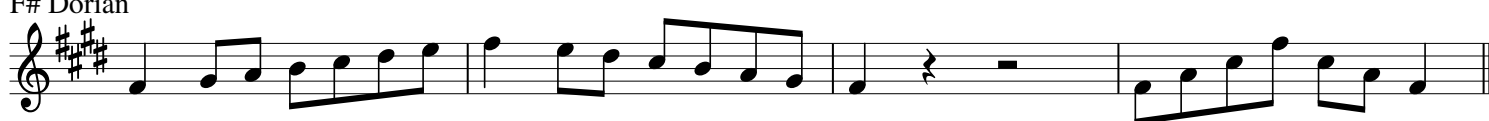

G# Phrygian

A Lydian

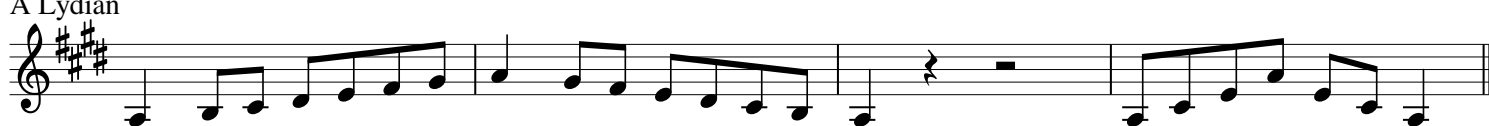

B Mixolydian

C# Aeolian

D# Locrian

Horn
Modal Scales
1 Octave

Horn
Modalen Tonleitern
1 Oktave

Cor
Gammes Modales
1 Octave

A Ionian

B Dorian

C# Phrygian

D Lydian

E Mixolydian

F# Aeolian

G# Locrian

Horn
Modal Scales
1 Octave

Horn
Modalen Tonleitern
1 Oktave

Cor
Gammes Modales
1 Octave

D Ionian

E Dorian

F# Phrygian

G Lydian

A Mixolydian

B Aeolian

C# Locrian

Horn
Modal Scales
1 Octave

Horn
Modalen Tonleitern
1 Oktave

Cor
Gammes Modales
1 Octave

G Ionian

A Dorian

B Phrygian

C Lydian

D Mixolydian

E Aeolian

F# Locrian

Horn
Dorian Scales
1 Octave

Horn
Dorischen Tonleitern
1 Oktave

Cor
Gammes Doriennes
1 Octave

D Dorian

G Dorian

C Dorian

F Dorian

Bb Dorian

Eb Dorian

Ab Dorian

C# Dorian

F# Dorian

B Dorian

E Dorian

A Dorian

Horn
Phrygian Scales
1 Octave

Horn
Phrygischen Tonleitern
1 Oktave

Cor
Gammes Phrygiennes
1 Octave

E Phrygian

A Phrygian

D Phrygian

G Phrygian

C Phrygian

F Phrygian

Bb Phrygian

D# Phrygian

G# Phrygian

C# Phrygian

F# Phrygian

B Phrygian

Horn
Lydian Scales
1 Octave

Horn
Lydischen Tonleitern
1 Oktave

Cor
Gammes Lydiennes
1 Octave

F Lydian

Bb Lydian

Eb Lydian

Ab Lydian

Db Lydian

Gb Lydian

Cb Lydian

E Lydian

A Lydian

D Lydian

G Lydian

C Lydian

Horn
Mixolydian Scales
1 Octave

Horn
Mixolydischen Tonleitern
1 Oktave

Cor
Gammes Mixolydiennes
1 Octave

G Mixolydian

C Mixolydian

F Mixolydian

Bb Mixolydian

Eb Mixolydian

Ab Mixolydian

Db Mixolydian

F# Mixolydian

B Mixolydian

E Mixolydian

A Mixolydian

D Mixolydian

Cor
Gammes Locriennes
1 Octave

[illegible]
